MICRO SWITCH
a Honeywell Division
FED. MFG. CODE 91929

SWITCH-BASIC

CATALOG LISTING
BZ-2RQ1016-W119

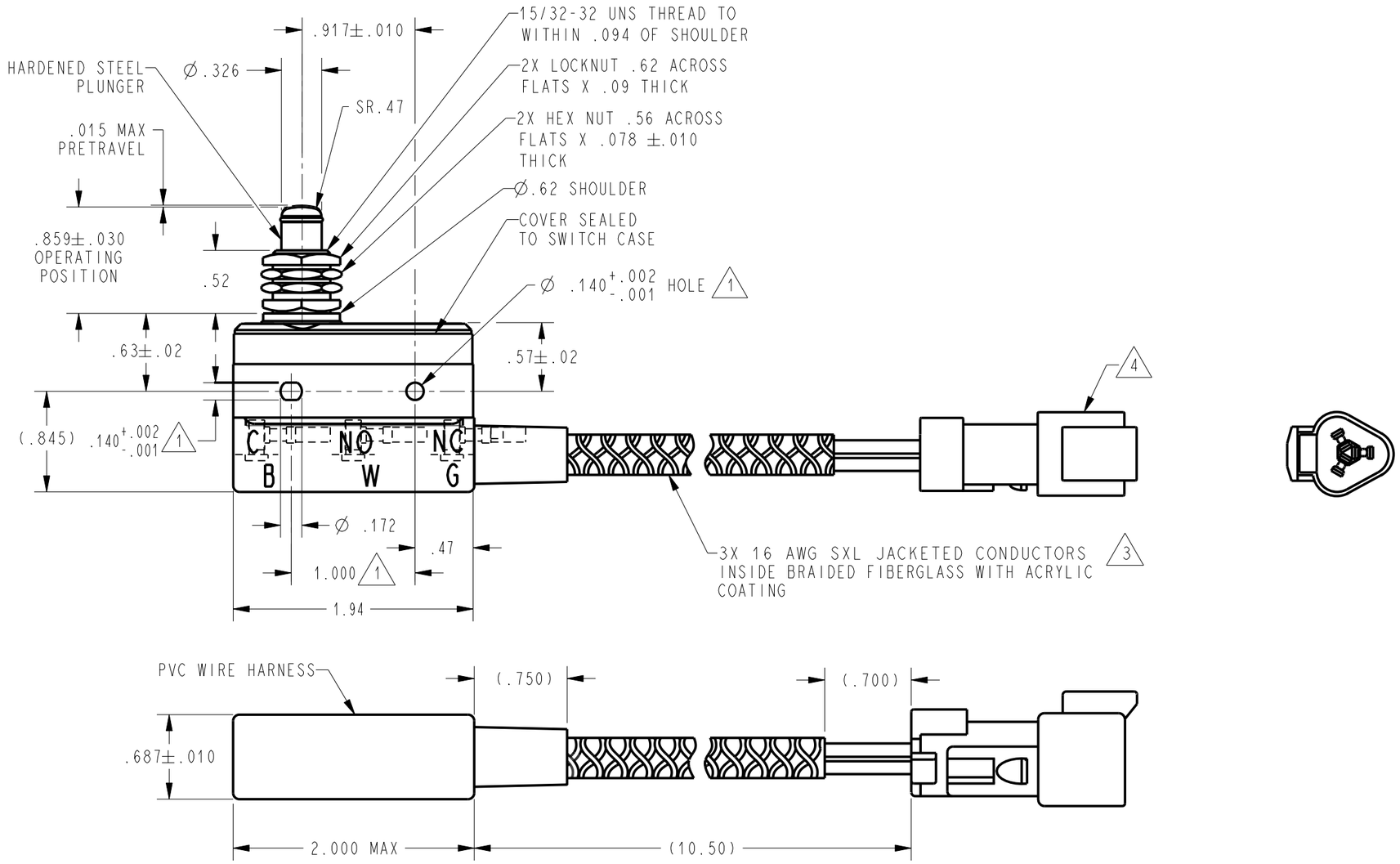

NOTES

1. MOUNTING HOLES WILL ACCEPT PINS OR SCREWS OF Ø.139 MAX ON 1.000 ±.002 CENTERS
2. SEALED CONSTRUCTION PROVIDES SPLASH RESISTANCE
3. PIN A (BLACK WIRE) COMMON TERMINAL
   PIN B (WHITE WIRE) NORMALLY OPEN TERMINAL
   PIN C (GREEN WIRE)NORMALLY CLOSED TERMINAL
4. DUETSCH CONNECTOR CONSISTING OF:
   THREEE PIN RECEPTACLE - DT04-3P-E005
   RECEPTACLE EDGE - W3P-P004
   3X PIN CONTACTS - 0460-202-16141

THIS DRAWING COVERS A PROPRIETARY ITEM AND IS THE PROPERTY OF MICRO SWITCH, A DIVISION OF HONEYWELL. THIS DRAWING IS NOT TO BE COPIED OR USED WITHOUT THE APPROVAL OF MICRO SWITCH

THIRD ANGLE PROJECTION

SCALE FULL

DO NOT SCALE PRINT

UNLESS OTHERWISE SPECIFIED TOLERANCES ARE

ONE PLACE	(.0)	±.030
TWO PLACE	(.00)	±.015
THREE PLACE	(.000)	±.005
ANGLES		±

WEIGHT

ANSI Y14.5M-1982 APPLIES

CHARACTERISTICS	ELECTRICAL DATA
OPERATING FORCE ---------9-13 OZ	CONTACT ARRANGEMENT S P D T
RELEASE FORCE--------- 4 OZ MIN	
DIFFERENTIAL TRAVEL ------.0004-.0020	
OVERTRAVEL ----------.219 MIN	

REVISIONS

A	0001068	JAH 4 AUG 03

X114406-BZ | REPLACES | RELEASE NO. 0000924 | CATALOG LISTING BZ-2RQ1016-W119 | PAGE 1 OF 1 | ISSUE B | CHECK | CHECK | 21 JUL 03 | SAV | CHECK | 21 JUL 03 | DRAWN TRF | PTC/CAD 2D

Downloaded from Arrow.com.