# Data Sheet | Item Number: 734-137

THT male header; 1.0 x 1.0 mm solder pin; straight; 100% protected against mismating; Pin spacing 3.5 mm; 7-pole; light gray

https://www.wago.com/734-137

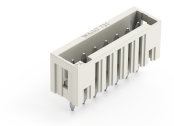

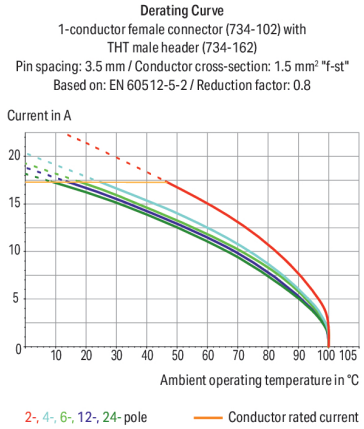


Color: light gray

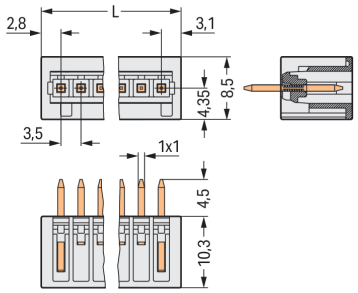


Dimensions in mm
L = (pole no. – 1) x pin spacing + 5.9 mm

Male connector, 734 Series, solder pin dimensions 1 x 1 mm

Our male connector (item number 734-137) simplifies electrical installations. The dimensions are (26.9 x 14.8 x 8.5) mm (width x height x depth).

The contact surface is coated with tin. The pcb connector is designed for THT soldering.


Downloaded from Arrow.com.

## Notes

| | |
|---|---|
| Safety Information | The *MCS – MULTI CONNECTION SYSTEM* includes connectors without breaking capacity in accordance with DIN EN 61984. When used as intended, these connectors must not be connected/disconnected when live or under load.When used as intended, these connectors must not be connected/disconnected when live or under load. The circuit design should ensure header pins, which can be touched, are not live when unmated. |
| Variants: | Other pole numbers<br>3.8 mm pin projection for male headers with straight solder pins<br>Gold-plated or partially gold-plated contact surfaces<br>Other versions (or variants) can be requested from WAGO Sales or configured at https://configurator.wago.com/. |

## Electrical data

| Ratings per | IEC/EN 60664-1 | | |
|---|---|---|---|
| Overvoltage category | III | III | II |
| Pollution degree | 3 | 2 | 2 |
| Nominal voltage | 160 V | 160 V | 320 V |
| Rated impulse withstand voltage | 2.5 kV | 2.5 kV | 2.5 kV |
| Rated current | 10 A | 10 A | 10 A |

| Approvals per | UL 1059 | | |
|---|---|---|---|
| Use group | B | C | D |
| Rated voltage | 300 V | - | 300 V |
| Rated current | 10 A | - | 10 A |

| Approvals per | CSA | | |
|---|---|---|---|
| Use group | B | C | D |
| Rated voltage | 300 V | - | 300 V |
| Rated current | 10 A | - | 10 A |

## Connection Data

| | |
|---|---|
| Total number of potentials | 7 |
| Number of connection types | 1 |
| Number of levels | 1 |

| Connection 1 | |
|---|---|
| Pole number | 7 |

## Physical data

| | |
|---|---|
| Pin spacing | 3.5 mm / 0.138 inches |
| Width | 26.9 mm / 1.059 inches |
| Height | 14.8 mm / 0.583 inches |
| Height from the surface | 10.3 mm / 0.406 inches |
| Depth | 8.5 mm / 0.335 inches |
| Solder pin length | 4.5 mm |
| Solder pin dimensions | 1 x 1 mm |
| Drilled hole diameter | $1.4^{(+0.1)}$ mm |

## Mechanical data

| | |
|---|---|
| Variable coding | Yes |
| Anti-rotation protection | Yes |


Downloaded from Arrow.com.

## Plug-in connection

| | |
|---|---|
| Contact type (pluggable connector) | Male connector/plug |
| Connector (connection type) | for PCB |
| Mismating protection | Yes |
| Mating direction to the PCB | 90 ° |

## PCB contact

| | |
|---|---|
| PCB contact | THT |
| Solder pin arrangement | over the entire male connector (in-line) |
| Number of solder pins per potential | 1 |

## Material data

| | |
|---|---|
| Note (material data) | Information on material specifications can be found here |
| Color | light gray |
| Material group | I |
| Insulation material (main housing) | Polyamide (PA66) |
| Flammability class per UL94 | V0 |
| Contact material | Electrolytic copper ($E_{Cu}$) |
| Contact Plating | Tin |
| Fire load | 0.026 MJ |
| Weight | 1.7 g |

## Environmental requirements

| | |
|---|---|
| Limit temperature range | -60 … +100 °C |
| Processing temperature | -35 … +60 °C |

### Environmental Testing

| | |
|---|---|
| Test specification: Railway applications – Rolling stock – Electronic equipment | DIN EN 50155 (VDE 0115-200):2022-06 |
| Test procedure: Railway applications – Rolling stock equipment – Vibration and shock tests | DIN EN 61373 (VDE 0115-0106):2011-04 |
| Spectrum/Mounting location | Service life test, Category 1, Class A/B |
| Functional test with noise-like oscillations | Test passed according to Section 8 of the standard |
| Frequency | $f_1$ = 5 Hz to $f_2$ = 150 Hz |
| Acceleration | 0.101g (highest test level used for all axes) |
| Test duration per axis | 10 min. |
| Test directions | X, Y and Z axes |
| Monitoring of contact faults and interruptions | Passed |
| Voltage drop measurement before and after each axis | Passed |
| Simulated service life test through increased levels of noise-like oscillations | Test passed according to Section 9 of the standard |
| Frequency | $f_1$ = 5 Hz to $f_2$ = 150 Hz |
| Acceleration | 0.572g (highest test level used for all axes) |
| Test duration per axis | 5 h |
| Test directions | X, Y and Z axes |
| Extended testing: Monitoring of contact faults and interruptions | Passed |
| Extended testing: Voltage drop measurement before and after each axis | Passed |
| Shock test | Test passed according to Section 10 of the standard |
| Shock pulse form | Half sine |
| Acceleration | 5g (highest test level used for all axes) |


Continued on next page
Downloaded from Arrow.com.

## Environmental Testing

| | |
|---|---|
| Shock duration | 30 ms |
| Number of shocks (per axis) | 3 pos. und 3 neg. |
| Test directions | X, Y and Z axes |
| Extended testing: Monitoring of contact faults and interruptions | Passed |
| Extended testing: Voltage drop measurement before and after each axis | Passed |
| Vibration and shock stress for rolling stock equipment | Passed |

## Commercial data

| | |
|---|---|
| Product Group | 3 (Multi Conn. System) |
| PU (SPU) | 100 pcs |
| Packaging type | Box |
| Country of origin | PL |
| GTIN | 4044918847629 |
| Customs tariff number | 85366930000 |

## Product Classification

| | |
|---|---|
| UNSPSC | 39121409 |
| eCl@ss 10.0 | 27-44-04-02 |
| eCl@ss 9.0 | 27-44-04-02 |
| ETIM 9.0 | EC002637 |
| ETIM 10.0 | EC002637 |
| ECCN | NO US CLASSIFICATION |

## Environmental Product Compliance

| | |
|---|---|
| RoHS Compliance Status | Compliant,No Exemption |

## Approvals / Certificates

### General approvals

| Approval | Standard | Certificate Name |
|---|---|---|
| CCA<br>DEKRA Certification B.V. | EN 61984 | 2169534.02 |
| CCA<br>DEKRA Certification B.V. | EN 61984 | nl-54190 |
| CSA<br>DEKRA Certification B.V. | C22.2 | 1465035 |
| UL<br>Underwriters Laboratories Inc. | UL 1977 | E 45171 |

### Declarations of conformity and manufacturer's declarations

| Approval | Standard | Certificate Name |
|---|---|---|
| Railway<br>WAGO GmbH & Co. KG | - | Railway Ready |


Downloaded from Arrow.com.

## Approvals for marine applications

| Approval | Standard | Certificate Name |
|---|---|---|
| ABS<br>American Bureau of Shipping | - | 24-0095975-PDA |
| DNV<br>DNV GL SE | - | TAE000016Z |
| LR<br>Lloyds Register | IEC 61984 | 96/20035 (E5) |
| PRS<br>Polski Rejestr Statków | - | TE/1095/880590/23 |

## Downloads

### Environmental Product Compliance

#### Compliance Search

Environmental Product Compliance 734-137

## Documentation

#### Additional Information

| | | |
|---|---|---|
| Technical Section | 03.04.2019 | pdf<br>2027.26 KB |

## CAD/CAE-Data

#### CAD data

2D/3D Models 734-137

#### CAE data

EPLAN Data Portal 734-137

ZUKEN Portal 734-137

#### PCB Design

Symbol and Footprint via SamacSys 734-137

Symbol and Footprint via Ultra Librarian 734-137


Downloaded from Arrow.com.

# 1 Compatible Products

## 1.1 System counterpart

### 1.1.1 Female connector/socket

Item No.: 734-104/033-000
1-conductor female connector; CAGE CLAMP®; 1.5 mm²; Pin spacing 3.5 mm; 4-pole; 100% protected against mismating; Strain relief plate; light gray

Item No.: 734-105/033-000
1-conductor female connector; CAGE CLAMP®; 1.5 mm²; Pin spacing 3.5 mm; 5-pole; 100% protected against mismating; Strain relief plate; light gray

Item No.: 734-106/033-000
1-conductor female connector; CAGE CLAMP®; 1.5 mm²; Pin spacing 3.5 mm; 6-pole; 100% protected against mismating; Strain relief plate; light gray

Item No.: 734-107/037-000
1-conductor female connector; CAGE CLAMP®; 1.5 mm²; Pin spacing 3.5 mm; 7-pole; 100% protected against mismating; Lateral locking levers; light gray



Item No.: 734-107/037-000/033-000
1-conductor female connector; CAGE CLAMP®; 1.5 mm²; Pin spacing 3.5 mm; 7-pole; 100% protected against mismating; Lateral locking levers; Strain relief plate; 1,50 mm²; light gray



Item No.: 734-107
1-conductor female connector; CAGE CLAMP®; 1.5 mm²; Pin spacing 3.5 mm; 7-pole; 100% protected against mismating; light gray



Item No.: 734-107/033-000
1-conductor female connector; CAGE CLAMP®; 1.5 mm²; Pin spacing 3.5 mm; 7-pole; 100% protected against mismating; Strain relief plate; light gray

Item No.: 734-108/033-000
1-conductor female connector; CAGE CLAMP®; 1.5 mm²; Pin spacing 3.5 mm; 8-pole; 100% protected against mismating; Strain relief plate; light gray

Item No.: 734-109/033-000
1-conductor female connector; CAGE CLAMP®; 1.5 mm²; Pin spacing 3.5 mm; 9-pole; 100% protected against mismating; Strain relief plate; light gray

Item No.: 2734-1107/327-000
1-conductor female connector; lever; Push-in CAGE CLAMP®; 1.5 mm²; Pin spacing 3.5 mm; 7-pole; 100% protected against mismating; 1,50 mm²; light gray

Item No.: 2734-1107/328-000
1-conductor female connector; lever; Push-in CAGE CLAMP®; 1.5 mm²; Pin spacing 3.5 mm; 7-pole; 100% protected against mismating; Centered locking levers; 1,50 mm²; light gray

Item No.: 2734-1107/328-000/334-000
1-conductor female connector; lever; Push-in CAGE CLAMP®; 1.5 mm²; Pin spacing 3.5 mm; 7-pole; 100% protected against mismating; Centered locking levers; Strain relief plate; 1,50 mm²; light gray

Item No.: 2734-1107/327-047
1-conductor female connector; lever; Push-in CAGE CLAMP®; 1.5 mm²; Pin spacing 3.5 mm; 7-pole; 100% protected against mismating; direct marking; 1,50 mm²; light gray

Item No.: 2734-1107/327-9037
1-conductor female connector; lever; Push-in CAGE CLAMP®; 1.5 mm²; Pin spacing 3.5 mm; 7-pole; 100% protected against mismating; direct marking; 1,50 mm²; light gray

Item No.: 2734-1107/038-000
1-conductor female connector; lever; Push-in CAGE CLAMP®; 1.5 mm²; Pin spacing 3.5 mm; 7-pole; 100% protected against mismating; Lateral locking levers; 1,50 mm²; light gray

Item No.: 2734-1107/038-000/334-000
1-conductor female connector; lever; Push-in CAGE CLAMP®; 1.5 mm²; Pin spacing 3.5 mm; 7-pole; 100% protected against mismating; Lateral locking levers; Strain relief plate; 1,50 mm²; light gray

Item No.: 2734-1107/327-000/334-000
1-conductor female connector; lever; Push-in CAGE CLAMP®; 1.5 mm²; Pin spacing 3.5 mm; 7-pole; 100% protected against mismating; Strain relief plate; 1,50 mm²; light gray

Item No.: 2734-107/031-000
1-conductor female connector; push-button; Push-in CAGE CLAMP®; 1.5 mm²; Pin spacing 3.5 mm; 7-pole; 100% protected against mismating; clamping collar; light gray

Item No.: 2734-107/037-000
1-conductor female connector; push-button; Push-in CAGE CLAMP®; 1.5 mm²; Pin spacing 3.5 mm; 7-pole; 100% protected against mismating; Lateral locking levers; light gray

Item No.: 2734-107
1-conductor female connector; push-button; Push-in CAGE CLAMP®; 1.5 mm²; Pin spacing 3.5 mm; 7-pole; 100% protected against mismating; light gray

Item No.: 734-537
THT female header; angled; Pin spacing 3.5 mm; 7-pole; 100% protected against mismating; 0.9 x 0.9 mm solder pin; light gray

Item No.: 734-537/037-000
THT female header; angled; Pin spacing 3.5 mm; 7-pole; 100% protected against mismating; Locking lever; 0.9 x 0.9 mm solder pin; light gray

Item No.: 734-467
THT female header; straight; Pin spacing 3.5 mm; 7-pole; 100% protected against mismating; 0.9 x 0.9 mm solder pin; light gray

Item No.: 734-467/037-000
THT female header; straight; Pin spacing 3.5 mm; 7-pole; 100% protected against mismating; Locking lever; 0.9 x 0.9 mm solder pin; light gray

## 1.2 Optional Accessories

### 1.2.1 Coding

#### 1.2.1.1 Coding



Item No.: 734-159
Coding key; to be snapped above top level; black



Item No.: 734-130
Coding key; to be snapped above top level; white


Downloaded from Arrow.com.

## Installation Notes

### Coding

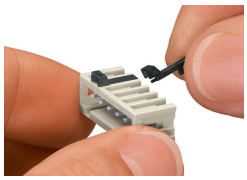

Coding a male header – fitting coding key(s).


Downloaded from Arrow.com.