BFMSUBD-25F-2E

TE Connectivity has acquired the DIN Rail Terminal Block product range from ABB

Products → Low Voltage Products and Systems → Connection Devices → PLC Wiring Systems → PLC Connecting Interfaces

General Information

Extended Product Type:	BFMSUBD-25F-2E
Product ID:	1SNA020851R2000
EAN:	3472590208512
Catalog Description:	BFMSUBD-25F-2E - Connecting Interface
Long Description:	BFMSUBD Single-wire interface with SubD 25 female poles connector.

Ordering

Minimum Order Quantity:	1 piece
Customs Tariff Number:	85371098

Popular Downloads

Data Sheet, Technical Information:	1SNC129130S0202
Instructions and Manuals:	1SNC129130S0202

Dimensions

Product Net Width:	71 mm
Product Net Height:	50 mm
Product Net Depth / Length:	57.5 mm
Product Net Weight:	0.092 kg

Technical

Connection Type:	Pluggable - Screw clamp
Pollution Degree:	2
Mounting on DIN Rail:	TH35-7.5 (35 x 7.5 mm Mounting Rail) acc. to IEC 60715 TH35-15 (35 x 15 mm Mounting Rail) acc. to IEC 60715
Wire Stripping Length:	7.5 mm
Recommended Screw Driver:	3.5 mm

Technical UL/CSA

Connecting Capacity UL/CSA:	Stranded 14 AWG
Flammability According to UL94:	V0

Certificates and Declarations (Document Number)

Declaration of Conformity - CE:	1SND225028U1000
Instructions and Manuals:	1SNC129130S0202

Downloaded from Arrow.com.

Classifications

Object Classification Code:	X
ETIM 4:	EC001604 - Fieldbus, decentr. periphery - communication module
ETIM 5:	EC002780 - Interface module
ETIM 6:	EC002780 - Interface module

Container Information

Package Level 1 Units:	1 piece
Package Level 1 Width:	74 mm
Package Level 1 Depth / Length:	86 mm
Package Level 1 Height:	51 mm
Package Level 1 Gross Weight:	0.092 kg
Package Level 1 EAN:	3472590208512
Package Level 2 Units:	38 piece
Package Level 2 Width:	300 mm
Package Level 2 Depth / Length:	500 mm
Package Level 2 Height:	150 mm
Package Level 3 Units:	1824 piece
Product Packing Type:	Box

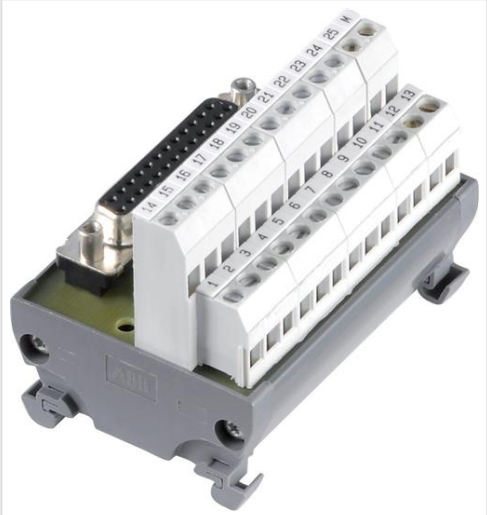

Downloaded from Arrow.com.