We connect and protect

EuropacPRO 19" Subrack Kit for Backplane, Retrofit Shielding, 6 U, 475 mm

CATALOG NUMBER

24563-436

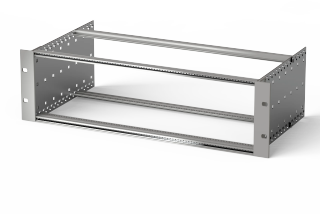

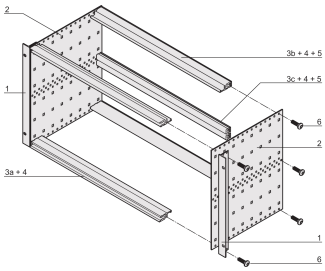

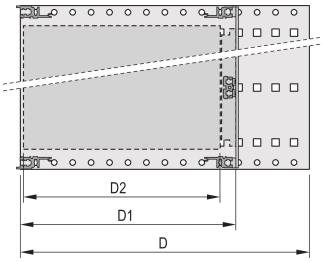

Non-shielded subrack for backplane mounting.

CERTIFICATIONS

RoHS COMPLIANT

FEATURES

Subrack with side panel type F ("flexible"), front 19" bracket included, depth-adjustable 19" bracket sold separately (not included in items delivered)

Rear horizontal rail for backplane mounting with insulation strip

Aluminum construction

IP 20, in accordance with IEC 60529

Modifications such as cutouts, different finishes or dimensions available

Downloaded from Arrow.com.

Supplied as space-saving flat-pack
Horizontal rail type "light"
Internal and external dimensions in accordance with: IEC 60297-3-100, -101, IEEE 1101.1

PRODUCT ATTRIBUTES

Rack Height: 6U
Package Quantity: 1
Depth: 18.7in
For Mounting: Backplane
Gasket Type: Stainless Steel EMC (retrofittable)
Handle Included: No
Mounting: Rack
Complies With: IEC 60297-3-103
EMC Shielding: No
Finish: Anodized; Passivated
Material: Aluminum
Product Type: Subrack/Chassis
Rack Width: 84HP
Net Weight: 2.54kg

ADDITIONAL PRODUCT DETAILS

Individual configuration: broad range of variants in height, width and depth; guide rails for a wide variety of applications; interior options; accessories and mounting material.

WARNING

nVent products shall be installed and used only as indicated in nVent's product instruction sheets and training materials. Instruction sheets are available at www.nvent.com and from your nVent customer service representative. Improper installation, misuse, misapplication or other failure to completely follow nVent's instructions and warnings may cause product malfunction, property damage, serious bodily injury and death and/or void your warranty.

Downloaded from Arrow.com.

North America
All locations
+1.763.422.2661
Chat with us:
nvent.com/schroff

Europe
Straubenhardt, Germany
+49.7082.794.0
Betschdorf, France
+33.3.88.90.64.90
Warsaw, Poland
+48.22.209.98.35
Assago, Italy
+39.02.932.7141
Chat with us:
nvent.com/schroff

Asia
Shanghai, China
+86.21.2412.6943
Qingdao, China
+86.532.8771.6101
Singapore
+65.6768.5800
Shin-Yokohama, Japan
+81.45.476.0271
Chat with us:
nvent.com/schroff

Middle East & India
Dubai, United Arab Emirates
+971.4.378.1700
Bangalore, India
+91.80.6715.2001
Istanbul, Turkey
+90.216.250.7374
Chat with us:
nvent.com/schroff

Our powerful portfolio of brands:

CADDY ERICO HOFFMAN ILSCO SCHROFF TRACHTE

©2026 nVent. All nVent marks and logos are owned or licensed by nVent Services GmbH or its affiliates. All other trademarks are the property of their respective owners. nVent reserves the right to change specifications without notice.

This document is system-generated.

Downloaded from Arrow.com.