Part Number : 466220302
Product Description : Micro-Fit BMI Header, Surface Mount, Single Row, Right-Angle, with Solder Tab, 0.76µm Gold (Au) Selective Plating, 3 Circuits, Tape and Reel
Series Number : 46622
Status : Active
Product Category : PCB Headers and Receptacles

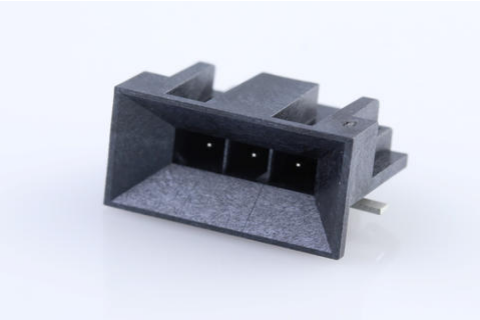

Documents and Resources

Drawings

466220302_sd.pdf

PK-46622-001-001.pdf

3D Models and Design Files

STEP AP242

SOLIDWORKS

Creo

Symbol and Footprint (Multi-Format)

SYM-46622-0300-001.zip

Specifications

444280001-AS-000.pdf

PS-44300-001-001.pdf

447640002-TS-000.pdf

Product Environment Compliance

Compliance

GADSL/IMDS	Compliant with Exemption 44; 34; 33
China RoHS	per SJ/T 11365-2006
EU ELV	Not Relevant
Low-Halogen Status	Low-Halogen per IEC 61249-2-21
REACH SVHC	Not Contained per D(2025)7771-

Downloaded from Arrow.com.

	DC (04 Feb 2026)
EU RoHS	Compliant per EU 2015/863

Compliance Statements
- EU RoHS
- REACH SVHC
- Low-Halogen

Industry Documents
- IPC 1752A Class C
- IPC 1752A Class D
- Molex Product Compliance Declaration
- IEC-62474
- chemSHERPA (xml)

Substances of Interest
- PFAS

EU RoHS Certificate of Compliance

Additional Product Compliance Information

Part Details

General

Status	Active
Category	PCB Headers and Receptacles
Series	46622
Description	Micro-Fit BMI Header, Surface Mount, Single Row, Right-Angle, with Solder Tab, 0.76µm Gold (Au) Selective Plating, 3 Circuits, Tape and Reel
Application	Power, Wire-to-Board
Component Type	PCB Header
Product Name	Micro-Fit BMI
UPC	191128232968

Agency

CSA	LR19980
UL	E29179

Electrical

Downloaded from Arrow.com.

Current - Maximum per Contact	8.5A
Voltage - Maximum	600V

Physical

Breakaway	No
Circuits (Loaded)	3
Circuits (maximum)	3
Color - Resin	Black
Durability (mating cycles max)	30
First Mate / Last Break	No
Flammability	94V-0
Glow-Wire Capable	No
Guide to Mating Part	Yes
Keying to Mating Part	No
Lock to Mating Part	Yes
Material - Metal	Brass
Material - Plating Mating	Gold
Material - Plating Termination	Tin
Material - Resin	Liquid Crystal Polymer
Net Weight	1.115/g
Number of Rows	1
Orientation	Right Angle
Packaging Type	Embossed Tape on Reel
PCB Locator	Yes
PCB Retention	Yes
Pitch - Mating Interface	3.00mm
Plating min - Mating	0.762µm
Plating min - Termination	2.540µm
Polarized to Mating Part	Yes
Polarized to PCB	Yes
Shrouded	Fully
Stackable	No
Temperature Range - Operating	-40° to +105°C
Termination Interface Style	Surface Mount

Downloaded from Arrow.com.

Solder Process Data

Max-Duration	30
Lead-Free Process Capability	REFLOW
Max-Cycle	3
Max-Temp	260

Mates With / Use With

Mates with Part(s)

Description	Part Number
Micro-Fit BMI Single Row Receptacle Housings	46623

Downloaded from Arrow.com.