

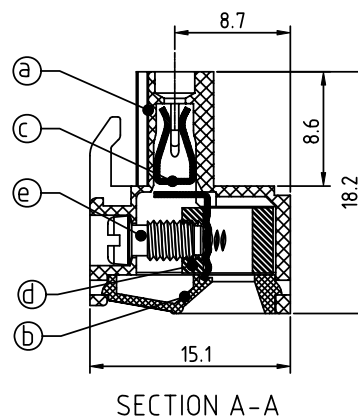

PRODUCT NUMBER	PITCH
TJxx71x600J0G	5.00 mm

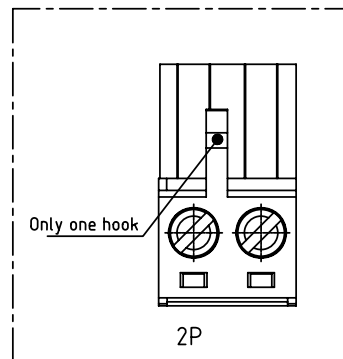
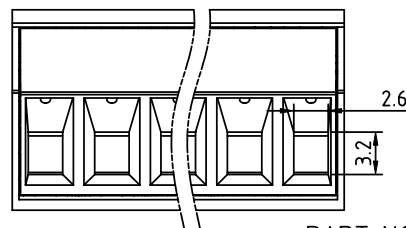
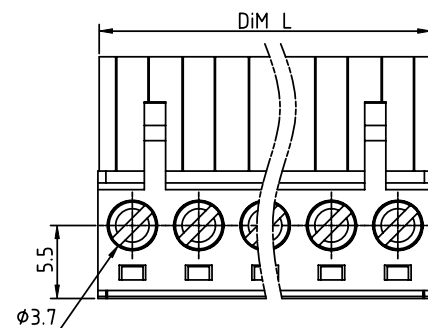
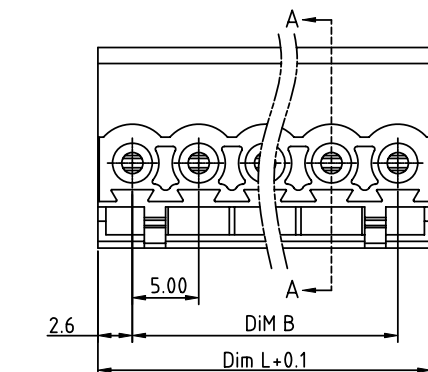

Material

- Item (a) Terminal body: Thermoplastic (UL94V-0)
- Item (b) Terminal cover: Thermoplastic (UL94V-0)
- Item (c) Female contact: High conductivity copper, Tin plated
- Item (d) Clamp: Brass: Ni plated
- Item (e) Terminal screw: Steel Zinc plating "-" slot type

Electrical

- Voltage rating: 300V
- Current rating: 20A
- Solid wire (AWG): 12-24
- Stranded wire (AWG): 12-24
- Torque (Lb-In): 5
- Screw: M3
- Wire strip length: 7-8mm
- Withstanding Voltage: 1.6KV
- Operating temperature: -40°C to +115°C
- Safety Approval: 



N=NUMBER OF POLES

Dim L=N×5.00
Dim B=(N-1)×5.00

POLES	Tolerance
2P-5P	±0.15
6P-10P	±0.20
11P-15P	±0.25
16P-20P	±0.30
21P-24P	±0.40

PART NO.: TJ xx 71x 6 00J0 G

No. of poles	Body Color	RoHS compliant (lead<4%) In copper Alloy
02 2 poles	0 Black (RAL9005)	
03 3 poles	2 Red (RAL3001/D)	
...	3 Orange (RAL2011/P)	
...	4 Yellow (RAL1018/A)	
24 24 poles	5 Green (RAL6018/T)	
	6 Blue (RAL5015/A)	
	8 Grey (RAL7035/D)	
	9 White (RAL1102)	
	C Green (RAL6018/U)	

mat'l. code				surface ASME Y14.5 ✓		tolerance ASME Y14.5		projection 		product family TERMINAL BLOCK																	
ltr ecn no dr date				tolerances unless otherwise specified						title TERMINAL BLOCK																	
				angles <div>line</div>		X.±0.5				PLUGGABLE PLUG, CONTACT ON UP SIDE																	
						X.X±0.3																					
						X'±1"																					
				X.XX±0.1		scale																					
				dr HANKE FENG 031514		dwg no														sheet 1 of 1						size	
				enrg HANKE FENG 031514		TJxx71x600J0G														A4							
				chr SHI JUN 031514																							
				appd SHI JUN 031514				type CUSTOMER Drawing																			
sheet index		revision sheet		A 1																							