

Multiprotocol LPWAN dual core 32-bit Arm® Cortex®-M4/M0+ LoRa®, (G)FSK, (G)MSK, BPSK, up to 256KB Flash, 64KB SRAM

Datasheet - production data

## Features

**Includes ST state-of-the-art patented technology**

### Radio

- Includes ST state-of-the-art patented technology
- Frequency range: 150 MHz to 960 MHz
- Modulation: LoRa®, (G)FSK, (G)MSK and BPSK
- RX sensitivity: –123 dBm for 2-FSK (at 1.2 Kbit/s), –148 dBm for LoRa® (at 10.4 kHz, spreading factor 12)
- Transmitter high output power, programmable up to +22 dBm
- Transmitter low output power, programmable up to +15 dBm
- Compliant with the following radio frequency regulations such as ETSI EN 300 220, EN 300 113, EN 301 166, FCC CFR 47 Part 15, 24, 90, 101 and the Japanese ARIB STD-T30, T-67, T-108
- Compatible with standardized or proprietary protocols such as LoRaWAN®, Sigfox™, W-MBus and more (fully open wireless system-on-chip)

### Ultra-low-power platform

- 1.8 V to 3.6 V power supply
- –40 °C to +105 °C temperature range
- Shutdown mode: 31 nA ( $V_{DD} = 3$  V)
- Standby (+ RTC) mode: 360 nA ( $V_{DD} = 3$  V)
- Stop2 (+ RTC) mode: 1.07 µA ( $V_{DD} = 3$  V)
- Active-mode MCU: < 72 µA/MHz (CoreMark®)
- Active-mode RX: 4.82 mA

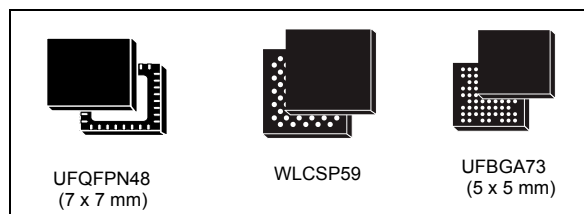

- Active-mode TX: 15 mA at 10 dBm and 87 mA at 20 dBm (LoRa® 125 kHz)

### Core

- 32-bit Arm® Cortex®-M4 CPU
  - Adaptive real-time accelerator (ART Accelerator) allowing 0-wait-state execution from Flash memory, frequency up to 48 MHz, MPU and DSP instructions
  - 1.25 DMIPS/MHz (Dhrystone 2.1)
- 32-bit Arm® Cortex®-M0+ CPU
  - Frequency up to 48 MHz, MPU
  - 0.95 DMIPS/MHz (Dhrystone 2.1)

### Security and identification

- Hardware encryption AES 256-bit
- True random number generator (RNG)
- Sector protection against read/write operations (PCROP, RDP, WRP)
- CRC calculation unit
- Unique device identifier (64-bit UID compliant with IEEE 802-2001 standard)
- 96-bit unique die identifier
- Hardware public key accelerator (PKA)
- Key management services
- Secure sub-GHz MAC layer
- Secure firmware update (SFU)
- Secure firmware install (SFI)

**Supply and reset management**

- High-efficiency embedded SMPS step-down converter
- SMPS to LDO smart switch
- Ultra-safe, low-power BOR (brownout reset) with 5 selectable thresholds
- Ultra-low-power POR/PDR
- Programmable voltage detector (PVD)
- V<sub>BAT</sub> mode with RTC and 20x32-bit backup registers

**Clock sources**

- 32 MHz crystal oscillator
- TCXO support: programmable supply voltage
- 32 kHz oscillator for RTC with calibration
- High-speed internal 16 MHz factory trimmed RC ( $\pm 1\%$ )
- Internal low-power 32 kHz RC
- Internal multi-speed low-power 100 kHz to 48 MHz RC
- PLL for CPU, ADC and audio clocks

**Memories**

- 256-Kbyte Flash memory
- 64-Kbyte RAM
- 20x32-bit backup register
- Bootloader supporting USART and SPI interfaces
- OTA (over-the-air) firmware update capable
- Sector protection against read/write operations

**Rich analog peripherals (down to 1.62 V)**

- 12-bit ADC 2.5 Msps, up to 16 bits with hardware oversampling, conversion range up to 3.6 V

- 12-bit DAC, low-power sample-and-hold
- 2x ultra-low-power comparators

**System peripherals**

- Mailbox and semaphores for communication between Cortex<sup>®</sup>-M4 and Cortex<sup>®</sup>-M0+ firmware

**Controllers**

- 2x DMA controller (7 channels each) supporting ADC, DAC, SPI, I2C, LPUART, USART, AES and timers
- 2x USART (ISO 7816, IrDA, SPI)
- 1x LPUART (low-power)
- 2x SPI 16 Mbit/s (1 over 2 supporting I2S)
- 3x I2C (SMBus/PMBus<sup>™</sup>)
- 2x 16-bit 1-channel timer
- 1x 16-bit 4-channel timer (supporting motor control)
- 1x 32-bit 4-channel timer
- 3x 16-bit ultra-low-power timer
- 1x RTC with 32-bit sub-second wakeup counter
- 1x independent SysTick
- 1x independent watchdog
- 1x window watchdog

**Up to 43 I/Os, most 5 V-tolerant****Development support**

- Serial-wire debug (SWD), JTAG
- Dual CPU cross trigger capabilities

**All packages ECOPACK2 compliant****Table 1. Device summary**

| Reference   | Part number                           |
|-------------|---------------------------------------|
| STM32WL55xx | STM32WL55CC, STM32WL55JC, STM32WL55UC |
| STM32WL54xx | STM32WL54CC, STM32WL54JC, STM32WL54UC |

# Contents

|          |   |           |
|----------|---|-----------|
| <b>1</b> | <b>Introduction .....</b>                                     | <b>11</b> |
| <b>2</b> | <b>Description .....</b>                                      | <b>11</b> |
| <b>3</b> | <b>Functional overview .....</b>                              | <b>15</b> |
| 3.1      | Architecture .....  | 15        |
| 3.2      | Arm Cortex-M cores .....                                      | 15        |
| 3.3      | Adaptive real-time memory accelerator (ART Accelerator) ..... | 15        |
| 3.4      | Memory protection unit (MPU) .....                            | 16        |
| 3.5      | Memories .....  | 16        |
| 3.5.1    | Embedded Flash memory .....                                   | 16        |
| 3.5.2    | Embedded SRAM .....   | 17        |
| 3.6      | Security memory management .....                              | 18        |
| 3.7      | Boot modes .....  | 18        |
| 3.8      | Global security controller (GTZC) .....                       | 19        |
| 3.9      | Sub-GHz radio .....   | 19        |
| 3.9.1    | Sub-GHz radio introduction .....                              | 19        |
| 3.9.2    | Sub-GHz radio general description .....                       | 19        |
| 3.9.3    | Transmitter .....   | 20        |
| 3.9.4    | Receiver .....  | 22        |
| 3.9.5    | RF-PLL .....  | 22        |
| 3.9.6    | Intermediate frequencies .....                                | 23        |
| 3.10     | Power supply management .....                                 | 24        |
| 3.10.1   | Power supply schemes .....                                    | 24        |
| 3.10.2   | Power supply supervisor .....                                 | 27        |
| 3.10.3   | Linear voltage regulator .....                                | 28        |
| 3.10.4   | VBAT operation .....  | 28        |
| 3.11     | Low-power modes .....   | 29        |
| 3.11.1   | Reset mode .....  | 34        |
| 3.12     | Peripheral interconnect matrix .....                          | 34        |
| 3.13     | Reset and clock controller (RCC) .....                        | 36        |
| 3.14     | Hardware semaphore (HSEM) .....                               | 38        |
| 3.15     | Inter-processor communication controller (IPCC) .....         | 39        |

|          |   |           |
|----------|---|-----------|
| 3.16     | General-purpose inputs/outputs (GPIOs) .....  | 39        |
| 3.17     | Direct memory access controller (DMA) .....   | 39        |
| 3.18     | Interrupts and events .....   | 40        |
| 3.18.1   | Nested vectored interrupt controller (NVIC) .....                                     | 40        |
| 3.18.2   | Extended interrupt/event controller (EXTI) .....                                      | 40        |
| 3.19     | Cyclic redundancy check (CRC) .....   | 41        |
| 3.20     | Analog-to-digital converter (ADC) .....   | 41        |
| 3.20.1   | Temperature sensor .....  | 41        |
| 3.20.2   | Internal voltage reference ( $V_{REFINT}$ ) .....                                     | 42        |
| 3.20.3   | $V_{BAT}$ battery voltage monitoring .....  | 42        |
| 3.21     | Digital-to-analog converter (DAC) .....   | 42        |
| 3.22     | Voltage reference buffer (VREFBUF) .....  | 43        |
| 3.23     | Comparator (COMP) .....   | 43        |
| 3.24     | True random number generator (RNG) .....  | 43        |
| 3.25     | Advanced encryption standard hardware accelerator (AES) .....                         | 43        |
| 3.26     | Public key accelerator (PKA) .....  | 44        |
| 3.27     | Timer and watchdog .....  | 44        |
| 3.27.1   | Advanced-control timer (TIM1) .....   | 44        |
| 3.27.2   | General-purpose timers (TIM2, TIM16, TIM17) .....                                     | 45        |
| 3.27.3   | Low-power timers (LPTIM1, LPTIM2 and LPTIM3) .....                                    | 45        |
| 3.27.4   | Independent watchdog (IWDG) .....   | 45        |
| 3.27.5   | System window watchdog (WWDG) .....   | 46        |
| 3.27.6   | SysTick timer .....   | 46        |
| 3.28     | Real-time clock (RTC), tamper and backup registers .....                              | 46        |
| 3.29     | Inter-integrated circuit interface (I2C) .....  | 46        |
| 3.30     | Universal synchronous/asynchronous receiver transmitter<br>(USART/UART) .....         | 47        |
| 3.31     | Low-power universal asynchronous receiver transmitter (LPUART) ....                   | 48        |
| 3.32     | Serial peripheral interface (SPI)/integrated-interchip sound<br>interface (I2S) ..... | 49        |
| 3.33     | Development support .....   | 50        |
| <b>4</b> | <b>Pinouts, pin description and alternate functions .....</b>                         | <b>51</b> |
| <b>5</b> | <b>Electrical characteristics .....</b>   | <b>63</b> |
| 5.1      | Parameter conditions .....  | 63        |

|        |   |     |
|--------|---|-----|
| 5.1.1  | Minimum and maximum values  | 63  |
| 5.1.2  | Typical values  | 63  |
| 5.1.3  | Typical curves  | 63  |
| 5.1.4  | Loading capacitor   | 63  |
| 5.1.5  | Pin input voltage   | 63  |
| 5.1.6  | Power supply scheme   | 64  |
| 5.1.7  | Current consumption measurement                                       | 65  |
| 5.2    | Absolute maximum ratings  | 65  |
| 5.3    | Operating conditions  | 67  |
| 5.3.1  | Main performances   | 67  |
| 5.3.2  | General operating conditions  | 67  |
| 5.3.3  | Sub-GHz radio characteristics   | 69  |
| 5.3.4  | Operating conditions at power-up/power-down                           | 76  |
| 5.3.5  | Embedded reset and power-control block characteristics                | 77  |
| 5.3.6  | Embedded voltage reference  | 78  |
| 5.3.7  | Supply current characteristics  | 79  |
| 5.3.8  | Wakeup time from low-power modes and voltage scaling transition times | 97  |
| 5.3.9  | External clock source characteristics                                 | 99  |
| 5.3.10 | Internal clock source characteristics                                 | 102 |
| 5.3.11 | PLL characteristics   | 108 |
| 5.3.12 | Flash memory characteristics  | 108 |
| 5.3.13 | EMC characteristics   | 109 |
| 5.3.14 | Electrical sensitivity characteristics                                | 111 |
| 5.3.15 | I/O current injection characteristics                                 | 112 |
| 5.3.16 | I/O port characteristics  | 112 |
| 5.3.17 | NRST pin characteristics  | 116 |
| 5.3.18 | Analog switches booster   | 117 |
| 5.3.19 | Analog-to-digital converter characteristics                           | 118 |
| 5.3.20 | Temperature sensor characteristics                                    | 123 |
| 5.3.21 | V <sub>BAT</sub> monitoring characteristics                           | 124 |
| 5.3.22 | Voltage reference buffer characteristics                              | 124 |
| 5.3.23 | Digital-to-analog converter characteristics                           | 126 |
| 5.3.24 | Comparator characteristics  | 130 |
| 5.3.25 | Timers characteristics  | 131 |
| 5.3.26 | Communication interfaces characteristics                              | 132 |

---

|          |                                       |            |
|----------|---------------------------------------|------------|
| <b>6</b> | <b>Package information</b> .....      | <b>138</b> |
| 6.1      | UFQFPN48 package information .....    | 138        |
| 6.2      | WLCSP59 package information .....     | 141        |
| 6.3      | UFBGA73 package information .....     | 141        |
| 6.4      | Package thermal characteristics ..... | 144        |
| <b>7</b> | <b>Ordering information</b> .....     | <b>145</b> |
| <b>8</b> | <b>Revision history</b> .....         | <b>146</b> |

## List of tables

|           |   |    |
|-----------|---|----|
| Table 1.  | Device summary . . . . .  | 2  |
| Table 2.  | Main features and peripheral count . . . . .  | 12 |
| Table 3.  | Access status versus RDP level and execution mode . . . . .   | 17 |
| Table 4.  | Sub-GHz radio transmit high output power. . . . .   | 21 |
| Table 5.  | FSK mode intermediate frequencies . . . . .   | 23 |
| Table 6.  | LoRa mode intermediate frequencies. . . . .   | 23 |
| Table 7.  | Functionalities depending on system operating mode . . . . .  | 30 |
| Table 8.  | Low-power mode summary . . . . .  | 33 |
| Table 9.  | MCU and sub-GHz radio operating modes. . . . .  | 34 |
| Table 10. | Peripherals interconnect matrix . . . . .   | 35 |
| Table 11. | DMA1 and DMA2 implementation . . . . .  | 40 |
| Table 12. | Temperature sensor calibration values. . . . .  | 42 |
| Table 13. | Internal voltage reference calibration values . . . . .   | 42 |
| Table 14. | Timer features. . . . .   | 44 |
| Table 15. | I2C implementation. . . . .   | 47 |
| Table 16. | USART/LPUART features . . . . .   | 48 |
| Table 17. | SPI and SPI/I2S implementation . . . . .  | 49 |
| Table 18. | Legend/abbreviations used in the pinout table . . . . .   | 52 |
| Table 19. | STM32WL55/54xx pin definition . . . . .   | 53 |
| Table 20. | Alternate functions . . . . .   | 59 |
| Table 21. | Voltage characteristics . . . . .   | 65 |
| Table 22. | Current characteristics . . . . .   | 66 |
| Table 23. | Thermal characteristics. . . . .  | 66 |
| Table 24. | Main performances at VDD = 3 V . . . . .  | 67 |
| Table 25. | General operating conditions . . . . .  | 67 |
| Table 26. | Operating range of RF pads . . . . .  | 69 |
| Table 27. | Sub-GHz radio power consumption . . . . .   | 70 |
| Table 28. | Sub-GHz radio power consumption in transmit mode . . . . .  | 71 |
| Table 29. | Sub-GHz radio general specifications . . . . .  | 72 |
| Table 30. | Sub-GHz radio receive mode specifications. . . . .  | 73 |
| Table 31. | Sub-GHz radio transmit mode specifications . . . . .  | 74 |
| Table 32. | Sub-GHz radio power management specifications. . . . .  | 75 |
| Table 33. | Operating conditions at power-up/power-down . . . . .   | 76 |
| Table 34. | Embedded reset and power-control block characteristics . . . . .  | 77 |
| Table 35. | Embedded internal voltage reference. . . . .  | 78 |
| Table 36. | Current consumption in Run and LPRun modes on CPU1, CoreMark code with data running from Flash memory, ART enable (cache ON, prefetch OFF) . . . . .      | 80 |
| Table 37. | Current consumption in Run and LPRun modes on CPU1 and CPU2, CoreMark code with data running from SRAM1 . . . . .   | 81 |
| Table 38. | Current consumption in Run and LPRun modes on CPU1, CoreMark code with data running from SRAM1 . . . . .  | 82 |
| Table 39. | Typical current consumption in Run and LPRun modes on CPU1, with different codes running from Flash memory, ART enable (cache ON, prefetch OFF) . . . . . | 83 |
| Table 40. | Typical current consumption in Run and LPRun modes on CPU1, with different codes running from SRAM1 . . . . .   | 85 |
| Table 41. | Current consumption in Sleep and LPSleep modes on CPU1, Flash memory ON . . . . .   | 87 |
| Table 42. | Current consumption in Sleep and LPSleep modes on CPU1 and CPU2, Flash memory ON. . . . .   | 88 |

|           |   |     |
|-----------|---|-----|
| Table 43. | Current consumption in LPSleep mode on CPU1, Flash memory in power-down . . . . .             | 88  |
| Table 44. | Current consumption in LPSleep mode on CPU1 and CPU2,<br>Flash memory in power-down . . . . . | 89  |
| Table 45. | Current consumption in Stop 2 mode . . . . .  | 89  |
| Table 46. | Current consumption during wakeup from Stop 2 mode . . . . .                                  | 90  |
| Table 47. | Current consumption in Stop 1 mode . . . . .  | 90  |
| Table 48. | Current consumption during wakeup from Stop 1 mode . . . . .                                  | 91  |
| Table 49. | Current consumption in Stop 0 mode . . . . .  | 91  |
| Table 50. | Current consumption during wakeup from Stop 0 mode . . . . .                                  | 91  |
| Table 51. | Current consumption in Standby mode . . . . .   | 92  |
| Table 52. | Current consumption during wakeup from Standby mode . . . . .                                 | 92  |
| Table 53. | Current consumption in Shutdown mode . . . . .  | 93  |
| Table 54. | Current consumption in VBAT mode . . . . .  | 94  |
| Table 55. | Current under Reset condition . . . . .   | 94  |
| Table 56. | Peripheral current consumption . . . . .  | 96  |
| Table 57. | Low-power mode wakeup timings . . . . .   | 98  |
| Table 58. | Regulator modes transition times . . . . .  | 99  |
| Table 59. | HSE32 crystal requirements . . . . .  | 99  |
| Table 60. | HSE32 oscillator characteristics . . . . .  | 100 |
| Table 61. | HSE32 TCXO regulator characteristics . . . . .  | 100 |
| Table 62. | Low-speed external user clock characteristics . . . . .                                       | 101 |
| Table 63. | Low-speed external user clock characteristics – Bypass mode . . . . .                         | 102 |
| Table 64. | HSI16 oscillator characteristics . . . . .  | 102 |
| Table 65. | MSI oscillator characteristics . . . . .  | 104 |
| Table 66. | LSI oscillator characteristics . . . . .  | 107 |
| Table 67. | PLL characteristics . . . . .   | 108 |
| Table 68. | Flash memory characteristics . . . . .  | 108 |
| Table 69. | Flash memory endurance and data retention . . . . .   | 109 |
| Table 70. | EMS characteristics . . . . .   | 110 |
| Table 71. | EMI characteristics . . . . .   | 111 |
| Table 72. | ESD absolute maximum ratings . . . . .  | 111 |
| Table 73. | Electrical sensitivities . . . . .  | 111 |
| Table 74. | I/O current injection susceptibility . . . . .  | 112 |
| Table 75. | I/O static characteristics . . . . .  | 113 |
| Table 76. | Output voltage characteristics . . . . .  | 115 |
| Table 77. | I/O AC characteristics . . . . .  | 115 |
| Table 78. | NRST pin characteristics . . . . .  | 117 |
| Table 79. | Analog switches booster characteristics . . . . .   | 117 |
| Table 80. | ADC characteristics . . . . .   | 118 |
| Table 81. | Maximum ADC $R_{AIN}$ values . . . . .  | 119 |
| Table 82. | ADC accuracy . . . . .  | 120 |
| Table 83. | TS characteristics . . . . .  | 123 |
| Table 84. | $V_{BAT}$ monitoring characteristics . . . . .  | 124 |
| Table 85. | $V_{BAT}$ charging characteristics . . . . .  | 124 |
| Table 86. | VREFBUF characteristics . . . . .   | 124 |
| Table 87. | DAC characteristics . . . . .   | 126 |
| Table 88. | DAC accuracy . . . . .  | 129 |
| Table 89. | COMP characteristics . . . . .  | 130 |
| Table 90. | TIMx characteristics . . . . .  | 131 |
| Table 91. | IWDG min/max timeout period at 32 kHz (LSI) . . . . .   | 132 |
| Table 92. | Minimum I2CCLK frequency in all I2C modes . . . . .   | 132 |
| Table 93. | I2C analog filter characteristics . . . . .   | 133 |



|            |   |     |
|------------|---|-----|
| Table 94.  | USART characteristics . . . . .                                 | 133 |
| Table 95.  | SPI characteristics . . . . .                                   | 134 |
| Table 96.  | Dynamic JTAG characteristics . . . . .                          | 137 |
| Table 97.  | Dynamic SWD characteristics . . . . .                           | 137 |
| Table 98.  | UFQFPN48 - Mechanical data . . . . .                            | 139 |
| Table 99.  | UFBGA73 - Mechanical data . . . . .                             | 141 |
| Table 100. | UFBGA recommended PCB design rules (0.5 mm pitch BGA) . . . . . | 143 |
| Table 101. | Package thermal characteristics . . . . .                       | 144 |
| Table 102. | Document revision history . . . . .                             | 146 |

## List of figures

|            |   |     |
|------------|---|-----|
| Figure 1.  | STM32WL55/54xx block diagram . . . . .  | 14  |
| Figure 2.  | Sub-GHz radio system block diagram . . . . .  | 20  |
| Figure 3.  | High output power PA . . . . .  | 21  |
| Figure 4.  | Low output power PA . . . . .   | 22  |
| Figure 5.  | Power-up/power-down sequence . . . . .  | 25  |
| Figure 6.  | Power supply overview . . . . .   | 26  |
| Figure 7.  | Supply configurations . . . . .   | 26  |
| Figure 8.  | Clock tree . . . . .  | 38  |
| Figure 9.  | UFQFPN48 pinout . . . . .   | 51  |
| Figure 10. | UFBGA73 pinout . . . . .  | 52  |
| Figure 11. | Pin loading conditions . . . . .  | 63  |
| Figure 12. | Pin input voltage . . . . .   | 63  |
| Figure 13. | Power supply scheme . . . . .   | 64  |
| Figure 14. | Current consumption measurement scheme . . . . .  | 65  |
| Figure 15. | VREFINT versus temperature . . . . .  | 79  |
| Figure 16. | Typical application with a 32.768 kHz crystal . . . . .   | 101 |
| Figure 17. | Low-speed external clock source AC timing diagram . . . . .   | 102 |
| Figure 18. | HSI16 frequency versus temperature . . . . .  | 103 |
| Figure 19. | Typical current consumption vs. MSI frequency . . . . .   | 107 |
| Figure 20. | I/O input characteristics - $V_{IL}$ and $V_{IH}$ on all I/Os . . . . .                                     | 114 |
| Figure 21. | Recommended NRST pin protection . . . . .   | 117 |
| Figure 22. | ADC accuracy characteristics . . . . .  | 122 |
| Figure 23. | Typical connection diagram when using the ADC<br>with FT/TT pins featuring analog switch function . . . . . | 123 |
| Figure 24. | VREFOUT_TEMP when VRS = 0 . . . . .   | 125 |
| Figure 25. | VREFOUT_TEMP when VRS = 1 . . . . .   | 126 |
| Figure 26. | 12-bit buffered/non-buffered DAC . . . . .  | 128 |
| Figure 27. | SPI timing diagram - Slave mode and CPHA = 0 . . . . .  | 135 |
| Figure 28. | SPI timing diagram - Slave mode and CPHA = 1 . . . . .  | 136 |
| Figure 29. | SPI timing diagram - Master mode . . . . .  | 136 |
| Figure 30. | UFQFPN48 - Outline . . . . .  | 138 |
| Figure 31. | UFQFPN48 - Recommended footprint . . . . .  | 139 |
| Figure 32. | UFQFPN48 marking example (package top view) . . . . .   | 140 |
| Figure 33. | UFBGA73 - Outline . . . . .   | 141 |
| Figure 34. | UFBGA73 - Recommended footprint . . . . .   | 142 |
| Figure 35. | UFBGA73 marking example (package top view) . . . . .  | 143 |

# 1 Introduction

This document provides information on the STM32WL55/54xx microcontrollers.

For information on the device errata with respect to the datasheet and reference manual, refer to the STM32WL55/54xx errata sheet (ES0500), available on the STMicroelectronics website [www.st.com](http://www.st.com).

For information on the Arm<sup>®</sup>(a) Cortex<sup>®</sup>-M4 and Cortex<sup>®</sup>-M0+ cores, refer respectively to the Cortex<sup>®</sup>-M4 Technical Reference Manual and to the Cortex<sup>®</sup>-M0+ Technical Reference Manual available from the [www.arm.com](http://www.arm.com) website.

For information on LoRa<sup>®</sup> modulation, refer to the Semtech website (<https://www.semtech.com/technology/lora>).



# 2 Description

The STM32WL55/54xx long-range wireless and ultra-low-power devices embed a powerful and ultra-low-power LPWAN-compliant radio solution, enabling the following modulations: LoRa<sup>®</sup>, (G)FSK, (G)MSK, and BPSK.

The LoRa<sup>®</sup> modulation is available in STM32WLx5xx only.

These devices are designed to be extremely low-power and are based on the high-performance Arm<sup>®</sup> Cortex<sup>®</sup>-M4 32-bit RISC core operating at a frequency of up to 48 MHz. This core implements a full set of DSP instructions. It is complemented by an Arm<sup>®</sup> Cortex<sup>®</sup>-M0+ microcontroller. Both cores implement an independent memory protection unit (MPU) that enhances the application security.

The devices embed high-speed memories (256-Kbyte Flash memory, 64-Kbyte SRAM), and an extensive range of enhanced I/Os and peripherals.

The devices also embed several protection mechanisms for embedded Flash memory and SRAM: readout protection, write protection and proprietary code readout protection.

In addition, the STM32WL55/54xx devices support the following secure services running on Arm<sup>®</sup> Cortex-M0+: unique boot entry capable, secure sub-GHz MAC layer, secure firmware update, secure firmware install and storage and management of secure keys.

These devices offer a 12-bit ADC, a 12-bit DAC low-power sample-and-hold, two ultra-low-power comparators associated with a high-accuracy reference voltage generator.

---

a. Arm is a registered trademark of Arm Limited (or its subsidiaries) in the US and/or elsewhere.

The devices embed a low-power RTC with a 32-bit sub-second wakeup counter, one 16-bit single-channel timer, two 16-bit four-channel timers (supporting motor control), one 32-bit four-channel timer and three 16-bit ultra-low-power timers.

These devices also embed two DMA controllers (7 channels each) allowing any transfer combination between memory (Flash memory, SRAM1 and SRAM2) and peripheral, using the DMAMUX1 for flexible DMA channel mapping.

The devices also feature the standard and advanced communication interfaces listed below:

- inter-processor communication controller (mailbox) and semaphores for communication between the two Arm® Cortex®-M cores
- two USART (supporting LIN, smartcard, IrDA, modem control and ISO7816)
- one low-power UART (LPUART)
- three I2C (SMBus/PMBus)
- two SPIs (up to 16 MHz, one supporting I<sup>2</sup>S)

The operating temperature/voltage ranges are  $-40\text{ }^{\circ}\text{C}$  to  $+105\text{ }^{\circ}\text{C}$  ( $+85\text{ }^{\circ}\text{C}$  with radio)<sup>(a)</sup> from a 1.8 V to 3.6 V power supply. A comprehensive set of power-saving modes allows the design of low-power applications.

The devices integrate a high-efficiency SMPS step-down converter and independent power supplies for ADC, DAC and comparator analog inputs.

A  $V_{\text{BAT}}$  dedicated supply allows the LSE 32.768 kHz oscillator, the RTC and the backup registers to be backed up. The devices can maintain these functions even if the main  $V_{\text{DD}}$  is not present, through a CR2032-like battery, a supercap or a small rechargeable battery.

**Table 2. Main features and peripheral count**

| Feature                       |                                  | STM32WL55Cx<br>STM32WL54Cx  | STM32WL55Jx<br>STM32WL54Jx | STM32WL55Ux<br>STM32WL54Ux |
|-------------------------------|----------------------------------|---|----------------------------|----------------------------|
| CPU                           |                                  | Arm Cortex-M4 and Cortex-M0   |                            |                            |
| Maximum CPU frequency (MHz)   |                                  | 48  |                            |                            |
| Flash memory density (Kbytes) |                                  | 256   |                            |                            |
| SRAM density (Kbytes)         | SRAM1                            | 32  |                            |                            |
|                               | SRAM2                            | 32  |                            |                            |
| Radio                         | LoRa                             | Available on STM32WL55xx devices.<br>Not available on STM32WL54xx devices |                            |                            |
|                               | (G)FSK                           | Yes   |                            |                            |
|                               | (G)MSK                           |   |                            |                            |
|                               | BPSK                             |   |                            |                            |
| Radio PA                      | Low output power (up to 15 dBm)  | Yes   |                            |                            |
|                               | High output power (up to 22 dBm) |   |                            |                            |

a. Devices with suffix 6 operate up to  $85\text{ }^{\circ}\text{C}$ . Devices with suffix 7 can operate up to  $105\text{ }^{\circ}\text{C}$  except radio.

Table 2. Main features and peripheral count (continued)

| Feature                             |  | STM32WL55Cx<br>STM32WL54Cx        | STM32WL55Jx<br>STM32WL54Jx | STM32WL55Ux<br>STM32WL54Ux |
|-------------------------------------|--|-----------------------------------|----------------------------|----------------------------|
| Timer                               | General purpose                                  | 4                                 |                            |                            |
|                                     | Low-power  | 3                                 |                            |                            |
|                                     | SysTick  | 1                                 |                            |                            |
| Communication interface             | SPI/I <sup>2</sup> S                             | 2 (1 supporting I <sup>2</sup> S) |                            |                            |
|                                     | I <sup>2</sup> C                                 | 3                                 |                            |                            |
|                                     | USART  | 2                                 |                            |                            |
|                                     | LPUART   | 1                                 |                            |                            |
| Watchdog                            | Independent                                      | 1                                 |                            |                            |
|                                     | Window   | 1                                 |                            |                            |
| RTC (with wakeup counter)           |  | 1                                 |                            |                            |
| DMA (7 channels)                    |  | 2                                 |                            |                            |
| Mailbox and semaphores              |  | 1                                 |                            |                            |
| Security                            | AES 256 bits                                     | 1                                 |                            |                            |
|                                     | RNG  | 1                                 |                            |                            |
|                                     | PKA  | 1                                 |                            |                            |
|                                     | PCROP, RDP, WRP                                  | 1                                 |                            |                            |
|                                     | CRC  | 1                                 |                            |                            |
|                                     | 64-bit UID compliant with IEEE 802-2001 standard | 1                                 |                            |                            |
|                                     | 96-bit die ID                                    | 1                                 |                            |                            |
|                                     | Storage and management of secure keys            | 1                                 |                            |                            |
|                                     | Secure sub-GHz MAC layer                         | 1                                 |                            |                            |
|                                     | Secure firmware update                           | 1                                 |                            |                            |
|                                     | Secure firmware install                          | 1                                 |                            |                            |
| Tamper pins                         |  | 3                                 | 3                          | 2                          |
| Wakeup pins                         |  | 3                                 | 3                          | 2                          |
| GPIOs                               |  | 29                                | 43                         | 22                         |
| ADC (number of channels, ext + int) |  | 1 (9 + 4)                         | 1 (12 + 4)                 | 1 (8 + 4)                  |
| DAC (number of channels)            |  | 1 (1)                             |                            |                            |
| Internal VREFBUF                    |  | No                                | Yes                        | No                         |
| Analog comparator                   |  | 2                                 |                            |                            |
| Operating voltage                   |  | 1.8 to 3.6 V                      |                            |                            |

Table 2. Main features and peripheral count (continued)

| Feature                       | STM32WL55Cx<br>STM32WL54Cx                         | STM32WL55Jx<br>STM32WL54Jx | STM32WL55Ux<br>STM32WL54Ux |
|-------------------------------|--|----------------------------|----------------------------|
| Ambient operating temperature | −40 °C to +105 °C / −40 °C to +85 °C (with radio)  |                            |                            |
| Junction temperature          | −40 °C to +125 °C / −40 °C to +105 °C (with radio) |                            |                            |
| Package                       | UFQFPN48<br>(7x7 mm)                               | UFBGA73<br>(5x5 mm)        | WLCSP59                    |

Figure 1. STM32WL55/54xx block diagram

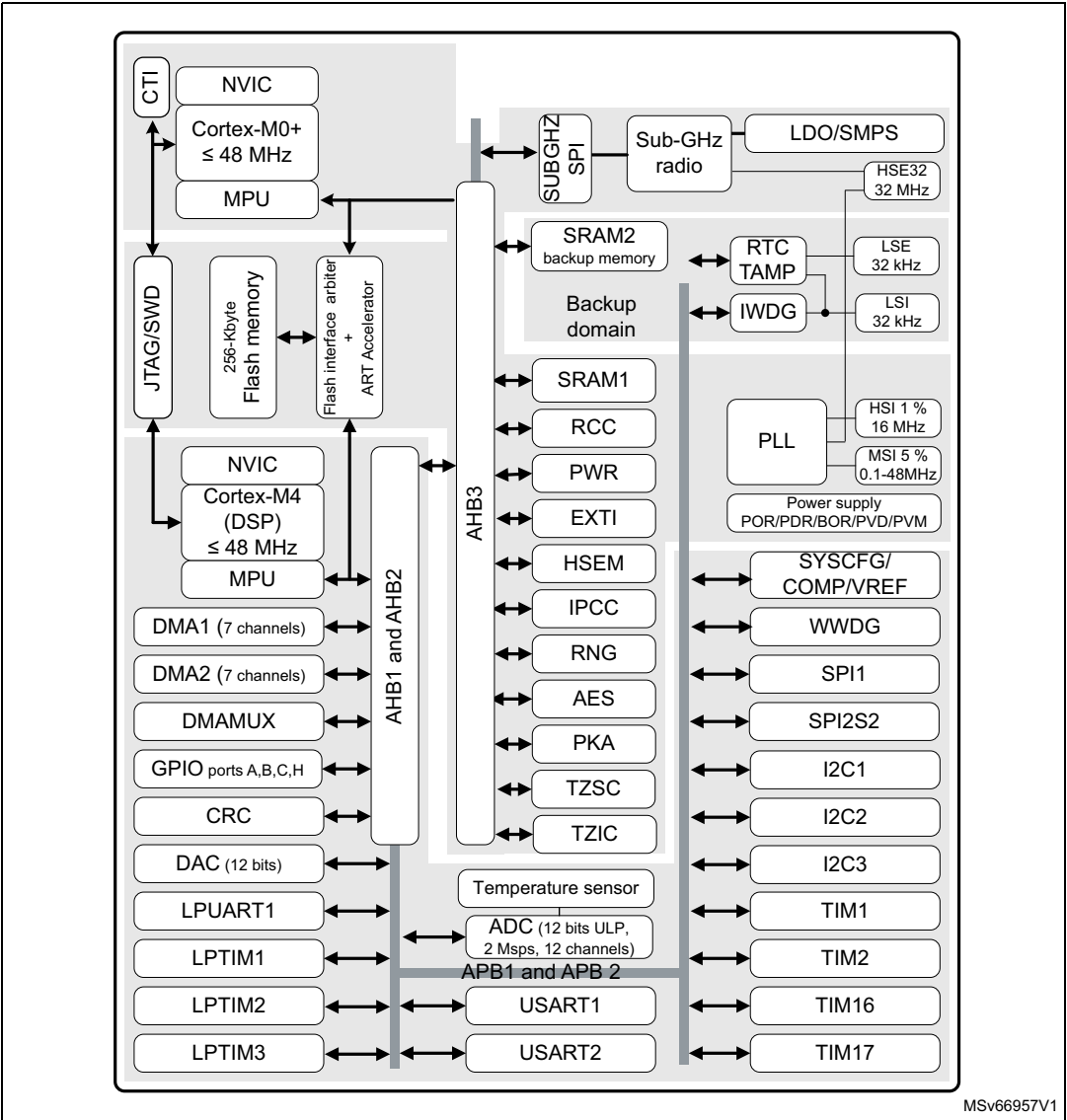

MSv66957V1

## 3 Functional overview

### 3.1 Architecture

The devices embed a sub-GHz RF subsystem that interfaces with a generic microcontroller subsystem using an Arm Cortex-M4 (called CPU1) and an Arm Cortex-M0+ (called CPU2).

An RF low-layer stack is needed and is to be run on CPU1 or CPU2, whereas the host application code is preferably run on CPU1.

The RF subsystem communication is done through an internal SPI interface.

All secure code must be run by CPU2.

### 3.2 Arm Cortex-M cores

With its embedded Arm cores, the STM32WL55/54xx devices are compatible with all Arm tools and software.

*Figure 1* shows the general block diagram of the STM32WL55/54xx devices.

#### Arm Cortex-M4

The Arm Cortex-M4 is a processor for embedded systems. It has been developed to provide a low-cost platform that meets the needs of MCU implementation, with a reduced pin count and low-power consumption, while delivering outstanding computational performance and an advanced response to interrupts.

The Arm Cortex-M4 32-bit RISC processor features exceptional code-efficiency, delivering the high-performance expected from an Arm core in the memory size usually associated with 8- and 16-bit devices.

This processor supports a set of DSP instructions that allow efficient signal processing and complex algorithm execution.

#### Arm Cortex-M0+

The Arm Cortex-M0+ is an entry-level processor for embedded systems. It has been developed to provide lowest power consumption in the Cortex-M family, while delivering good computation performance and response to interrupts.

The Arm Cortex-M0+ 32-bit RISC processor features good code-efficiency with ultra-low power consumption in the memory size usually associated with 8-bit and 16-bit devices.

### 3.3 Adaptive real-time memory accelerator (ART Accelerator)

The ART Accelerator is a memory accelerator that is optimized for STM32 industry-standard Arm Cortex-M4 processor. The ART Accelerator balances the inherent performance advantage of the Arm Cortex-M4 over Flash memory technologies, that normally require the processor to wait for the Flash memory at higher frequencies.

To release the processor near 60 DMIPS performance at 48 MHz, the ART Accelerator implements an instruction prefetch queue and branch cache, that increases the program execution speed from the 64-bit Flash memory. Based on CoreMark benchmark, the

performance achieved thanks to the ART Accelerator is equivalent to 0 wait state program execution from Flash memory at a CPU frequency up to 48 MHz.

### 3.4 Memory protection unit (MPU)

The memory protection unit (MPU) is used to manage the CPU1 and CPU2 accesses to memory, to prevent one task to accidentally corrupt the memory or resources used by any other active task. This memory area is organized into up to eight protected areas that can in turn be divided up into eight subareas. The protection area sizes are between 32 bytes and the whole 4 Gbytes of addressable memory.

The MPU is especially helpful for applications where some critical or certified code must be protected against the misbehavior of other tasks. It is usually managed by an RTOS (real-time operating system). If a program accesses a memory location that is prohibited by the MPU, the RTOS can detect it and take action. In an RTOS environment, the kernel can dynamically update the MPU area setting, based on the process to be executed.

The MPU is optional and can be bypassed for applications that do not need it.

### 3.5 Memories

#### 3.5.1 Embedded Flash memory

The Flash memory interface manages the accesses from CPU1 AHB ICode/DCode and CPU2 AHB Sbus to the Flash memory. It implements the access, the erase and program Flash memory operations, and the read and write protection.

The main features of the Flash memory are listed below:

- Memory organization: 1 bank
  - main memory: up to 256 Kbytes
  - page size: 2 Kbytes
- 72-bit wide data read (64 bits plus 8 ECC bits)
- 72-bit wide data write (64 bits plus 8 ECC bits)
- Page erase and mass erase

Flexible protections can be configured thanks to option bytes:

- Readout protection (RDP) to protect the whole memory. Three levels are available:
  - Level 0: no readout protection
  - Level 1: memory readout protection. The Flash memory cannot be read from or written to if either debug features are connected, boot in SRAM or bootloader is selected.
  - Level 2: chip readout protection. Debug features (JTAG and serial wire), boot in SRAM and bootloader selection are disabled (JTAG fuse). This selection can only be reverted by the secure CPU2.



Table 3. Access status versus RDP level and execution mode

| Area             | RDP level | User execution |                   |                    | Debug, boot from SRAM or boot from system memory (loader) |       |                   |
|------------------|-----------|----------------|-------------------|--------------------|---|-------|-------------------|
|                  |           | Read           | Write             | Erase              | Read  | Write | Erase             |
| Main memory      | 1         | Yes            | Yes               | Yes                | No  | No    | No                |
|                  | 2         | Yes            | Yes               | Yes                | NA  | NA    | NA                |
| System memory    | 1         | Yes            | No                | No                 | Yes   | No    | No                |
|                  | 2         | Yes            | No                | No                 | NA  | NA    | NA                |
| Option bytes     | 1         | Yes            | Yes               | Yes                | Yes   | Yes   | Yes               |
|                  | 2         | Yes            | No <sup>(1)</sup> | No <sup>(1)</sup>  | NA  | NA    | NA                |
| Backup registers | 1         | Yes            | Yes               | NA <sup>(2)</sup>  | No  | No    | NA <sup>(2)</sup> |
|                  | 2         | Yes            | Yes               | NA                 | NA  | NA    | NA                |
| SRAM2            | 1         | Yes            | Yes               | Yes <sup>(2)</sup> | No  | No    | No <sup>(2)</sup> |
|                  | 2         | Yes            | Yes               | Yes                | NA  | NA    | NA                |

1. The option byte can be modified by the sub-GHz radio.

2. Erased when RDP changes from Level 1 to Level 0.

- Write protection (WRP): the protected area is protected against erasing and programming. Two areas can be selected, with 4-Kbyte granularity.
- Proprietary code readout protection (PCROP): two parts of the Flash memory can be protected against read and write from third parties. The protected area is execute-only: it can only be reached by the STM32 CPU1/2, as an instruction code, while all other accesses (DMA, debug and CPU1/2 data read, write and erase) are strictly prohibited. Two areas can be selected, with 2-Kbyte granularity. An additional option bit (PCROP\_RDP) is used to select if the PCROP area is erased or not when the RDP protection is changed from Level 1 to Level 0.

A section of the Flash memory can be secured for CPU2, and, in that case, cannot be accessed by CPU1.

The whole non-volatile memory embeds the error correction code (ECC) feature supporting:

- single error detection and correction
- double error detection
- address of the ECC fail can be read in the FLASH\_ECCR register

The embedded Flash memory is shared between CPU1 and CPU2 on a time sharing basis. A dedicated hardware mechanism allows both CPUs to suspend write/erase operations.

### 3.5.2 Embedded SRAM

The devices feature up to 64 Kbytes of embedded SRAM, split in two blocks:

- SRAM1: up to 32 Kbytes mapped at address 0x2000 0000
- SRAM2: up to 32 Kbytes located at address 0x2000 8000 (contiguous to SRAM1), also mirrored at 0x1000 0000, with hardware parity check (this SRAM can be retained in Standby mode)

The SRAMs can be accessed in read/write with 0 wait states for all CPU1/2 clock speeds.

### 3.6 Security memory management

The devices contain many security blocks both for the sub-GHz MAC layer and the Host application, such as:

- securable RNG
- customer keys storage
- secure Flash memory partition for CPU2 only access
- secure SRAM partition, that can be accessed only by CPU2
- securable sub-GHz radio sub-system
- securable DMA channels
- securable AES: 128-and 256-bit AES, supporting ECB, CBC, CTR, GCM, GMAC and CCM chaining modes
- securable PKA:
  - modular arithmetic including exponentiation with maximum modulo size of 3136 bits
  - elliptic curves over prime field scalar multiplication, ECDSA signature, ECDSA verification with maximum modulo size of 521 bits
- cyclic redundancy check calculation unit (CRC)

### 3.7 Boot modes

At startup, BOOT0 pin and BOOT1 option bit are used to select one of the following boot options:

- Boot from user Flash memory
- Boot from boot system memory (where embedded bootloader is located)
- Boot from embedded SRAM
- Boot from system memory (where the embedded SFI is located)

The bootloader makes possible to download code from USART or SPI.

If the boot selection uses the BOOT0 pin to boot from the main Flash memory, but the first Flash memory location is found empty, the Flash empty check mechanism forces boot from the system memory (containing the embedded bootloader). Then, due to the bootloader activation, some of the GPIOs are reconfigured from the high-Z state. Refer to the application note *STM32 microcontroller system memory boot mode* (AN2606) for more details concerning the bootloader and GPIOs configuration.

This feature can be disabled by configuring the option bytes (instead of BOOT0 pin) to force boot from the main Flash memory (nSWBOOT0 = 0, nBOOT0 = 1).

## 3.8 Global security controller (GTZC)

The GTZC includes the following sub-blocks:

- TZSC: security controller  
This sub-block defines the secure/privileged state of slave peripherals. It also controls the unprivileged area size for the watermark memory peripheral controller (MPCWM).
- TZIC: security illegal access controller  
This sub-block gathers all illegal access events in the system and generates a secure interrupt towards the secure CPU2 NVIC.

These sub-blocks are used to configure the system security and privilege such as:

- on-chip Flash memory and RAM with programmable privileged protection on both secure and non-secure memory areas
- AHB and APB peripherals with programmable security and/or privileged access

## 3.9 Sub-GHz radio

### 3.9.1 Sub-GHz radio introduction

The sub-GHz radio is an ultra-low-power sub-GHz radio operating in the 150 - 960 MHz ISM band. LoRa, (G)FSK/(G)MSK modulation in transmit and receive, and (D)BPSK in transmit only, allow an optimal trade-off between range, data rate and power consumption. This sub-GHz radio is compliant with the LoRaWAN<sup>®</sup> specification v1.0 and radio regulations such as ETSI EN 300 220, EN 300 113, EN 301 166, FCC CFR 47 part 15, 24, 90, 101 and the ARIB STD-T30, T-67, T-108.

The sub-GHz radio consists of:

- an analog front-end transceiver, capable of outputting up to + 15 dBm maximum power on its RFO\_LP pin and up to + 22 dBm maximum power on RFO\_HP pin
- a digital modem bank providing the following modulation schemes:
  - LoRa Rx/Tx with bandwidth (BW) from 7.8 - 500 kHz, spreading factor (SF) 5 - 12, bit rate (BR) from 0.013 to 17.4 Kbit/s (real bitrate)
  - FSK and GFSK Rx/Tx with BR from 0.6 to 300 Kbit/s
  - (G)MSK Tx with BR from 0.1 to 10 Kbit/s
  - BPSK and DBPSK TX only with bitrate for 100 and 600 bit/s
- a digital control including all data processing and sub-GHz radio configuration control
- a high-speed clock generation

### 3.9.2 Sub-GHz radio general description

The sub-GHz radio provides an internal processing unit to handle communication with the system CPU. Communication is handled by commands sent over the SPI interface, and a set of interrupts is used to signal events. BUSY information signals operation activity and is used to indicate when the sub-GHz radio commands cannot be received.

The block diagram of the sub-GHz radio system is shown in the figure below.

**Figure 2. Sub-GHz radio system block diagram**

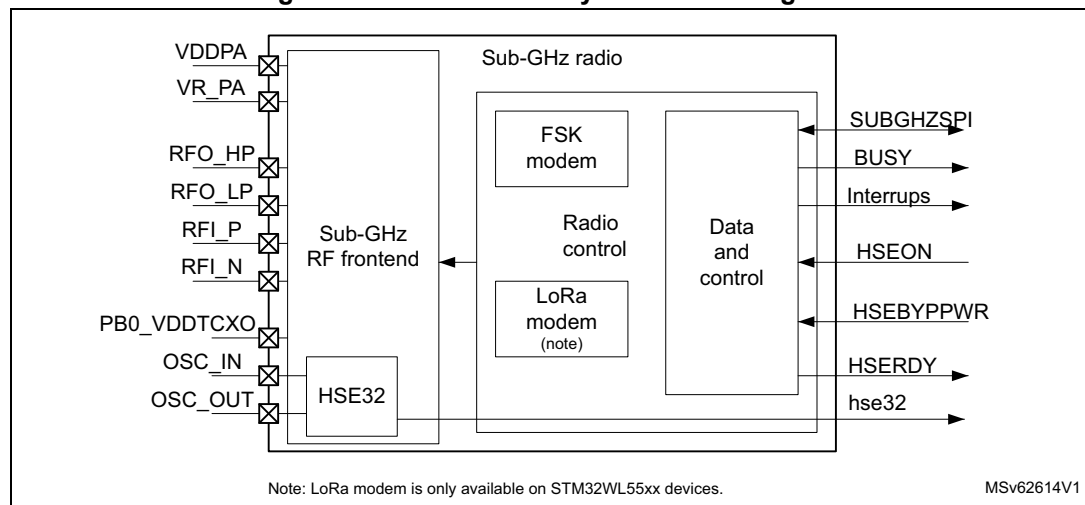

### 3.9.3 Transmitter

The transmit chain comprises the modulated output from the modem, that directly modulates the RF-PLL. An optional pre-filtering of the bit stream can be enabled to reduce the power in the adjacent channel also dependent on the selected modulation scheme. The modulated signal from the RF-PLL directly drives the high output power PA (HP PA) or low output power PA (LP PA). The transmitted packet payload size depends on the modulation scheme.

#### Transmitter high output power

Transmit high output power up to + 22 dBm, is supported through the RFO\_HP RF pin.

For this, the REG PA must be supplied directly from  $V_{DD}$  on VDDSMPS pin, as shown in the figure below.

The output power range is programmable in 32 steps of ~ 1 dB. The power amplifier ramping timing is also programmable. This allows adaptation to meet radio regulation requirements.

Figure 3. High output power PA

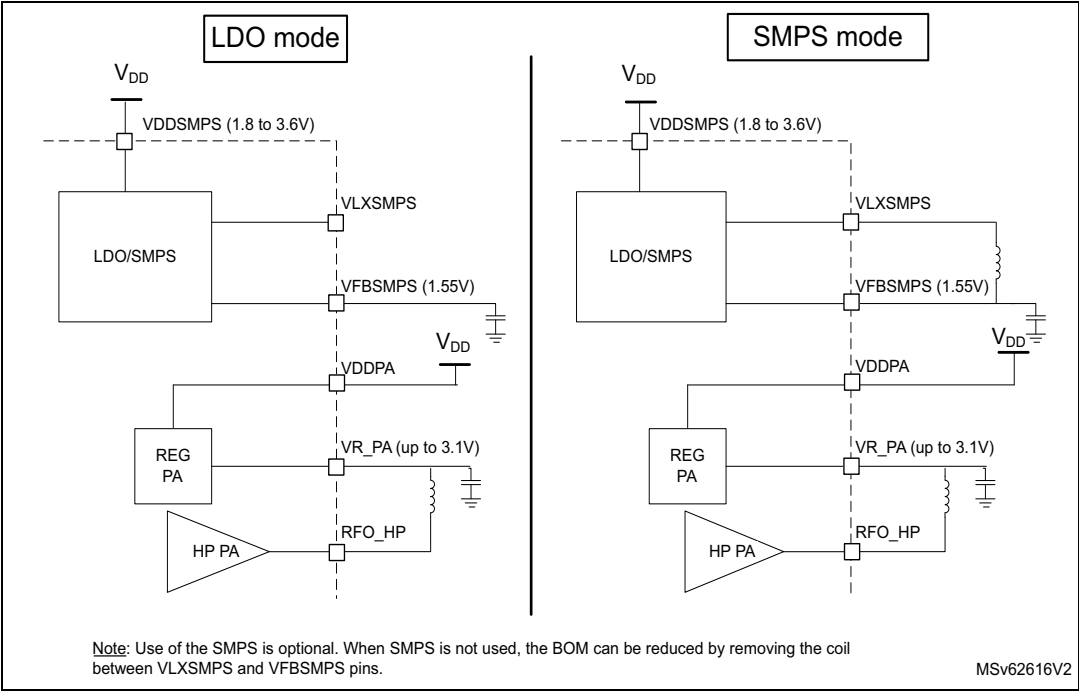

The table below gives the maximum transmit output power versus the  $V_{DDPA}$  supply level.

Table 4. Sub-GHz radio transmit high output power

| $V_{DDPA}$ supply (V) | Transmit output power (dBm) |
|-----------------------|-----------------------------|
| 3.3                   | + 22                        |
| 2.7                   | + 20                        |
| 2.4                   | + 19                        |
| 1.8                   | + 16                        |

### Transmitter low output power

The transmit low output power up to + 15 dBm on full  $V_{DD}$  range (1.8 to 3.6 V), is supported through the RFO\_LP RF pin. For this, the REG PA must be supplied from the regulated  $V_{FBSMPS}$  supply at 1.55 V, as shown in the figure below.

The output power range is programmable in 32 steps of ~1 dB. The power amplifier ramping timing is also programmable. This allows adaptation to meet radio regulation requirements.

Figure 4. Low output power PA

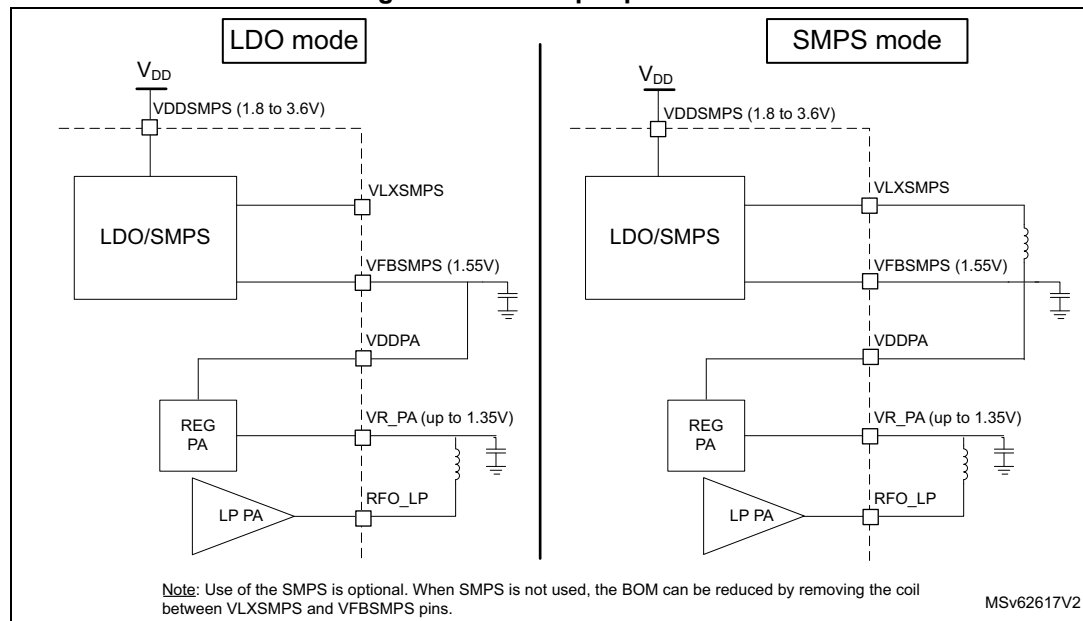

### 3.9.4 Receiver

The receive chain comprises a differential low-noise amplifier (LNA), a down-converter to low-IF by mixer operation in quadrature configuration. The I and Q signals are low pass filtered and a  $\Sigma\Delta$  ADC converts them into the digital domain. In the digital modem, the signals are decimated, further down converted and channel filtered. The demodulation is done according to the selected modulation scheme.

The down mixing to low-IF is done by mixing the receive signal with the local RF-PLL located in the negative frequency, where  $-f_{lo} = -f_{rf} + -f_{if}$ . (where  $f_{lo}$  is the local RF-PLL frequency,  $f_{rf}$  is the received signal and  $f_{if}$  is the intermediate frequency). The wanted signal is located at  $f_{rf} = f_{lo} + f_{if}$ .

The receiver features automatic I and Q calibration, that improves image rejection. The calibration is done automatically at startup before using the receiver, and can be requested by command.

The receiver supports LoRa, (G)MSK and (G)FSK modulations. The received packet payload size depends on the modulation scheme.

### 3.9.5 RF-PLL

The RF-PLL is used as the frequency synthesizer for the generation of the local oscillator frequency ( $f_{lo}$ ) for both transmit and receive chains. The RF-PLL uses auto calibration and uses the 32 MHz HSE32 reference. The sub-GHz radio covers all continuous frequencies in the range between 150 to 960 MHz.

### 3.9.6 Intermediate frequencies

The sub-GHz radio receiver operates mostly in low-IF configuration, except for specific high-bandwidth settings.

**Table 5. FSK mode intermediate frequencies**

| Setting name | Bandwidth (kHz) | f <sub>if</sub> (kHz) |
|--------------|-----------------|-----------------------|
| RX_BW_467    | 467.0           | 250                   |
| RX_BW_234    | 234.3           |                       |
| RX_BW_117    | 117.3           |                       |
| RX_BW_58     | 58.6            |                       |
| RX_BW_29     | 29.3            |                       |
| RX_BW_14     | 14.6            |                       |
| RX_BW_7      | 7.3             |                       |
| RX_BW_373    | 373.6           | 200                   |
| RX_BW_187    | 187.2           |                       |
| RX_BW_93     | 93.8            |                       |
| RX_BW_46     | 46.9            |                       |
| RX_BW_23     | 23.4            |                       |
| RX_BW_11     | 11.7            |                       |
| RX_BW_5      | 5.8             |                       |
| RX_BW_312    | 312.0           | 167                   |
| RX_BW_156    | 156.2           |                       |
| RX_BW_78     | 78.2            |                       |
| RX_BW_39     | 39.0            |                       |
| RX_BW_19     | 19.5            |                       |
| RX_BW_9      | 9.7             |                       |
| RX_BW_4      | 4.8             |                       |

**Table 6. LoRa mode intermediate frequencies**

| Setting name | Bandwidth (kHz) | f <sub>if</sub> (kHz) |
|--------------|-----------------|-----------------------|
| LORA_BW_500  | 500             | 0                     |
| LORA_BW_250  | 250             | 250                   |
| LORA_BW_125  | 125             |                       |
| LORA_BW_62   | 62.5            |                       |
| LORA_BW_41   | 41.67           | 167                   |
| LORA_BW_31   | 31.25           | 250                   |
| LORA_BW_20   | 20.83           | 167                   |

Table 6. LoRa mode intermediate frequencies (continued)

| Setting name | Bandwidth (kHz) | $f_{if}$ (kHz) |
|--------------|-----------------|----------------|
| LORA_BW_15   | 15.63           | 250            |
| LORA_BW_10   | 10.42           | 167            |
| LORA_BW_7    | 7.81            | 250            |

## 3.10 Power supply management

The devices embed two different regulators: one LDO and one DC/DC (SMPS). The SMPS can be optionally switched-on by software to improve the power efficiency. As LDO and SMPS operate in parallel, the SMPS switch-on is transparent to the user and only the power efficiency is affected.

### 3.10.1 Power supply schemes

The devices require a  $V_{DD}$  operating voltage supply between 1.8 V and 3.6 V. Several independent supplies ( $V_{DDSMPS}$ ,  $V_{FBSMPS}$ ,  $V_{DDA}$ ,  $V_{DDRF}$ ) can be provided for specific peripherals:

- **$V_{DD}$  = 1.8 V to 3.6 V**  
 $V_{DD}$  is the external power supply for the I/Os, the system analog blocks such as reset, power management, internal clocks and low-power regulator. It is provided externally through VDD pins.
- **$V_{DDSMPS}$  = 1.8 V to 3.6 V**  
 $V_{DDSMPS}$  is the external power supply for the SMPS step-down converter. It is provided externally through VDDSMPS supply pin and must be connected to the same supply as  $V_{DD}$ .
- **$V_{FBSMPS}$  = 1.45 V to 1.62 V (1.55 V typical)**  
 $V_{FBSMPS}$  is the external power supply for the main system regulator. It is provided externally through VFBSMPS pin and is supplied through the SMPS step-down converter.
- **$V_{DDA}$  = 0 V to 3.6 V (DAC minimum voltage is 1.71 V without buffer and 1.8 V with buffer. COMP and ADC minimum voltage is 1.62 V. VREFBUF minimum voltage is 2.4 V)**  
 $V_{DDA}$  is the external analog power supply for A/D converters, D/A converters, voltage reference buffer, and comparators. The  $V_{DDA}$  voltage level is independent from the  $V_{DD}$  voltage (see power-up and power-down limitations below) and must preferably be connected to  $V_{DD}$  when these peripherals are not used.
- **$V_{DDRF}$  = 1.8 V to 3.6 V**  
 $V_{DDRF}$  is an external power supply for the radio. It is provided externally through the VDDRF pin and must be connected to the same supply as  $V_{DD}$ .
- **$V_{DDRF1V5}$  = 1.45 V to 1.62 V**  
 $V_{DDRF1V5}$  is an external power supply for the radio. It is provided externally through the VDDRF1V5 pin and must be connected externally to VFBSMPS.
- **$V_{BAT}$  = 1.55 V to 3.6 V**  
 $V_{BAT}$  is the power supply for RTC, TAMP, external clock 32 kHz oscillator and backup registers (through power switch) when  $V_{DD}$  is not present.



- **VREF-, VREF+**

$V_{REF+}$  is the input reference voltage for ADC and DAC. It is also the output of the internal voltage reference buffer when enabled.

- When  $V_{DDA} < 2\text{ V}$ ,  $V_{REF+}$  must be equal to  $V_{DDA}$ .
- When  $V_{DDA} \geq 2\text{ V}$ ,  $V_{REF+}$  must be between  $2\text{ V}$  and  $V_{DDA}$ .

$V_{REF+}$  can be grounded when ADC/DAC is not active. The internal voltage reference buffer supports the following output voltages, configured with VRS bit in the VREFBUF\_CSR register:

- $V_{REF+}$  around  $2.048\text{ V}$ : this requires  $V_{DDA} \geq 2.4\text{ V}$ .
- $V_{REF+}$  around  $2.5\text{ V}$ : this requires  $V_{DDA} \geq 2.8\text{ V}$ .

During power up and power down, the following power sequence is required:

1. When  $V_{DD} < 1\text{ V}$  other power supplies ( $V_{DDA}$ ) must remain below  $V_{DD} + 300\text{ mV}$ .  
During power down,  $V_{DD}$  can temporarily become lower than other supplies only if the energy provided to the device remains below  $1\text{ mJ}$ . This allows external decoupling capacitors to be discharged with different time constants during this transient phase.
2. When  $V_{DD} > 1\text{ V}$ , all other power supplies ( $V_{DDA}$ ) become independent.

An embedded linear voltage regulator is used to supply the internal digital power  $V_{CORE}$ .  $V_{CORE}$  is the power supply for digital peripherals, SRAM1 and SRAM2. The Flash memory is supplied by  $V_{CORE}$  and  $V_{DD}$ .  $V_{CORE}$  is split in two parts:  $V_{DDO}$  part and an interruptible part  $V_{DDI}$ .

**Figure 5. Power-up/power-down sequence**

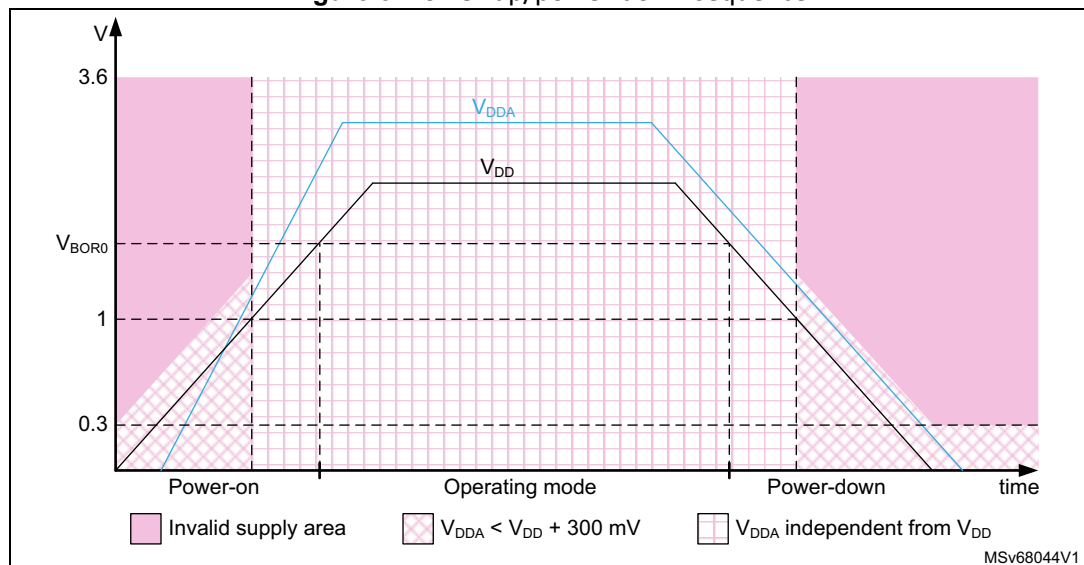

**Note:**  $V_{DD}$ ,  $V_{DDRF}$  and  $V_{DDSMPS}$  must be wired together, so they can follow the same voltage sequence.

Figure 6. Power supply overview

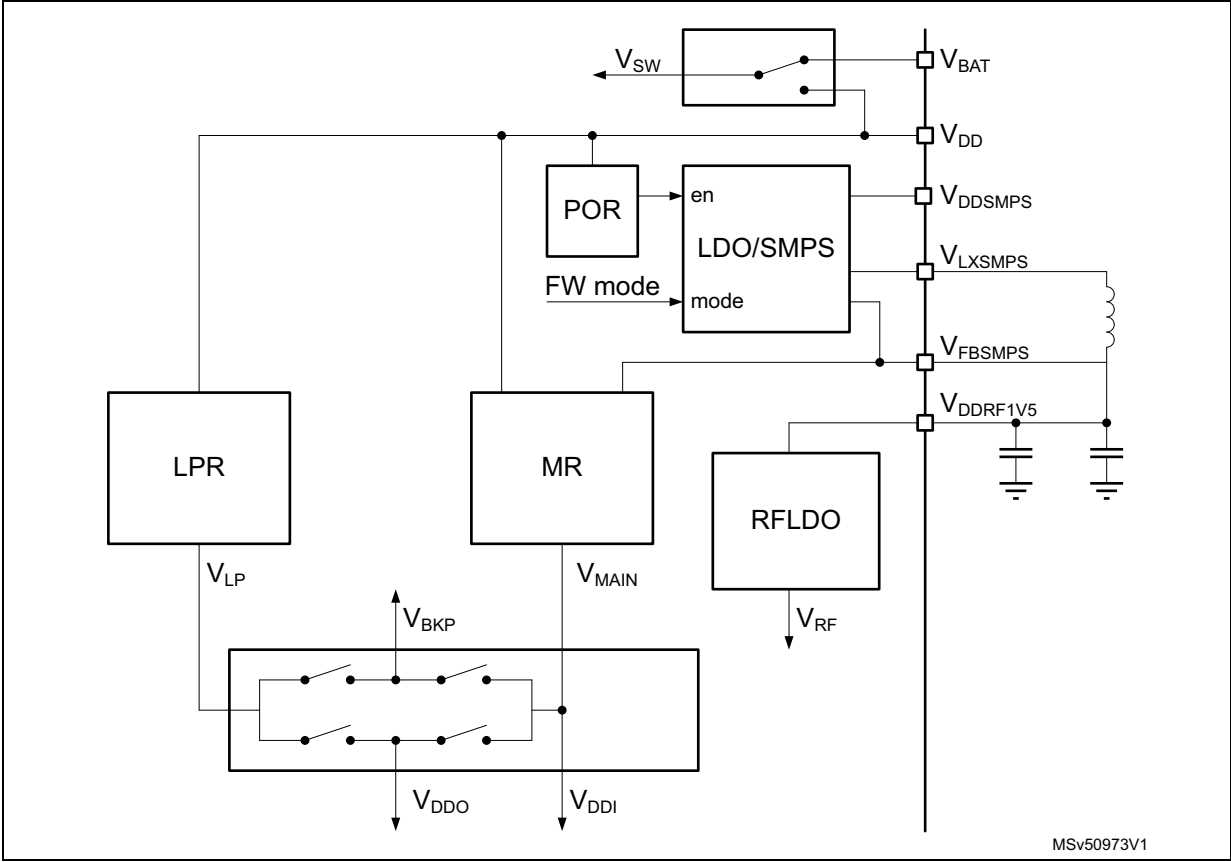

The different supply configurations are shown in the figure below.

Figure 7. Supply configurations

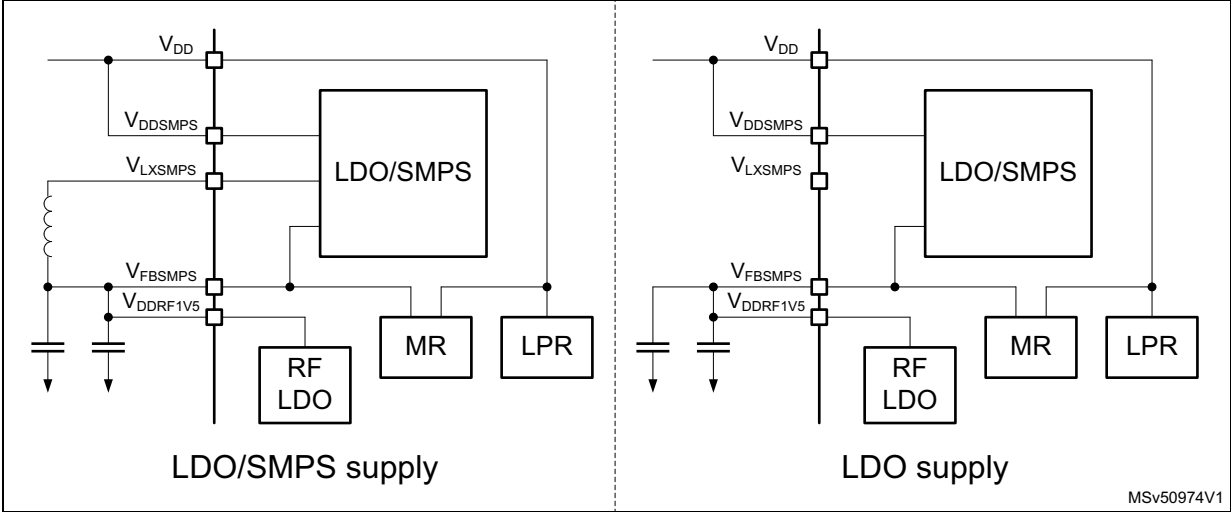

The LDO or SMPS step-down converter operating mode can be configured by one of the following:

- by the MCU using the SMPSEN setting in PWR control register 5 (PWR\_CR5), that depends upon the MCU system operating mode (Run, Stop, Standby or Shutdown).
- by the sub-GHz radio using `SetRegulatorMode()` command and the sub-GHz radio operating mode (Sleep, Calibrate, Standby, Standby with HSE32 or Active).

After any POR and NRST reset, the LDO mode is selected. The SMPS selection has priority over LDO selection.

While the sub-GHz radio is in Standby with HSE32 or in Active mode, the supply mode is not altered until the sub-GHz radio enters Standby or Sleep mode. The sub-GHz radio activity may add a delay for entering the MCU software requested supply mode.

The LDO or SMPS supply mode can be checked with the SMPSRDY flag in power status register 2 (PWR\_SR2).

**Note:** When the radio is active, the supply mode is not changed until after the radio activity is finished.

During Stop 1, Stop 2 and Standby modes, when the sub-GHz radio is not active, the LDO or SMPS step-down converter is switched off. When exiting low-power modes (except Shutdown), the SMPS step-down converter is set by hardware to the mode selected by the SMPSEN bit in PWR control register 5 (PWR\_CR5). SMPSEN is retained in Stop and Standby modes.

Independently from the MCU software selected supply operating mode, the sub-GHz radio allows the supply mode selection while the sub-GHz radio is active (thanks to the sub-GHz radio `SetRegulatorMode()` command).

The maximum load current delivered by the SMPS can be selected by the sub- GHz radio SUBGHZ\_SMPSC2R register.

The inrush current of the LDO and SMPS step-down converter can be controlled via the sub- GHz radio SUBGHZ\_PCR register. This information is retained in all but the sub-GHz radio Deep-sleep mode.

The SMPS needs a clock to be functional. If for any reason this clock stops, the device may be destroyed. To avoid this situation, a clock detection is used to, in case of a clock failure, switch off the SMPS and enable the LDO. The SMPS clock detection is enabled by the sub-GHz radio SUBGHZ\_SMPSC0R.CLKDE. By default, the SMPS clock detection is disabled and must be enabled before enabling the SMPS.

---

**Danger:** Before enabling the SMPS, the SMPS clock detection must be enabled in the sub-GHz radio SUBGHZ\_SMPSC0R.CLKDE.

---

### 3.10.2 Power supply supervisor

The devices integrate a power-on reset/power-down reset, coupled with a Brownout reset (BOR) circuitry.

BOR0 level cannot be disabled. Other BOR levels can be enabled by user option. When enabled, BOR is active in all power modes except in Shutdown

Five BOR thresholds can be selected through option bytes.

During power-on, BOR keeps the device under reset until the supply voltage  $V_{DD}$  reaches the specified  $V_{BORx}$  threshold:

- When  $V_{DD}$  drops below the selected threshold, a device reset is generated.
- When  $V_{DD}$  is above the  $V_{BORx}$  upper limit, the device reset is released and the system can start.

The devices feature an embedded PVD (programmable voltage detector) that monitors the  $V_{DD}$  power supply and compares it with the  $V_{PVD}$  threshold. An interrupt can be generated when  $V_{DD}$  drops below the  $V_{PVD}$  threshold and/or when  $V_{DD}$  is higher than the  $V_{PVD}$  threshold. The interrupt service routine can then generate a warning message and/or put the MCU into a safe state.

The PVD is enabled by software and can be configured to monitor the  $V_{DD}$  supply level needed for the sub-GHz radio operation. For this, the PVD must select its lowest threshold, and the PVD and the wakeup must be enabled by the EWPVD bit in PWR\_CR3 register. Only a voltage drop below the PVD level generates a wakeup event.

In addition, the devices embed a PVM (peripheral voltage monitor) that compares the independent supply voltage  $V_{DDA}$  with a fixed threshold to ensure that the peripheral is in its functional supply range.

Finally, a radio end-of-life monitor provides information on the  $V_{DD}$  supply when  $V_{DD}$  is too low to operate the sub-GHz radio. When reaching the EOL level, the software must stop all radio activity in a safe way.

### 3.10.3 Linear voltage regulator

Two embedded linear voltage regulators supply all the digital circuitries, except for the Standby circuitry and the Backup domain. The main regulator (MR) output voltage ( $V_{CORE}$ ) can be programmed by software to two different power ranges (range 1 and range 2), to optimize the consumption depending on the system maximum operating frequency.

The voltage regulators are always enabled after a reset. Depending on the application modes, the  $V_{CORE}$  supply is provided either by the main regulator or by the low-power regulator (LPR).

When MR is used, a dynamic voltage scaling is proposed to optimize power as follows:

- range 1: high-performance range  
The system clock frequency can be up to 48 MHz. The Flash memory access time for read access is minimum. Write and erase operations are possible.
- range 2: low-power range  
The system clock frequency can be up to 16 MHz. The Flash memory access time for a read access is increased as compared to range 1. Write and erase operations are possible.

*Note:* MR is supplied by  $V_{DD}$  during power-on or at wakeup from Stop1, Stop2, Standby or Shutdown mode. MR is powered by LDO/SMPS after these transition phases.

### 3.10.4 VBAT operation

The VBAT pin is used to power the device  $V_{BAT}$  domain (RTC, LSE and backup registers) from an external battery, an external super-capacitor, or from  $V_{DD}$  when no external battery

nor an external super-capacitor are present. Three anti-tamper detection pins are available in VBAT mode.

VBAT operation is automatically activated when  $V_{DD}$  is not present.

An internal  $V_{BAT}$  battery charging circuit is embedded and can be activated when  $V_{DD}$  is present.

*Note: When the microcontroller is supplied only from  $V_{BAT}$ , external interrupts and RTC alarm/events do not exit it from VBAT operation.*

### 3.11 Low-power modes

The devices support several low-power modes to achieve the best compromise between low-power consumption, short startup time, available peripherals and available wakeup sources.

By default, the microcontroller is in Run mode, range 1, after a system or a power-on reset. It is up to the user to select one of the low-power modes described below:

- **Sleep mode:** CPU clock off, all peripherals including CPU core peripherals (among them NVIC, SysTick) can run and wake up the CPU when an interrupt or an event occurs.
- **Low-power run mode (LPRun):** when the system clock frequency is reduced below 2 MHz. The code is executed from the SRAM or from the Flash memory. The regulator is in low-power mode to minimize the operating current.
- **Low-power sleep mode (LPSleep):** entered from the LPRun mode.
- **Stop 0 and Stop 1 modes:** the content of SRAM1, SRAM2 and of all registers is retained. All clocks in the  $V_{CORE}$  domain are stopped. PLL, MSI, HSI16 and HSE32 are disabled. LSI and LSE can be kept running.

RTC can remain active (Stop mode with RTC, Stop mode without RTC). The sub-GHz radio may remain active independently from the CPUs.

Some peripherals with the wakeup capability can enable HSI16 RC during the Stop mode to detect their wakeup condition.

Stop 1 offers the largest number of active peripherals and wakeup sources, a smaller wakeup time but a higher consumption compared with Stop 2.

In Stop 0 mode, the main regulator remains on, resulting in the fastest wakeup time but with much higher consumption. The active peripherals and wakeup sources are the same as in Stop 1 mode that uses the low-power regulator.

The system clock, when exiting Stop 0 or Stop 1 mode, can be either MSI up to 48 MHz or HSI16, depending on the software configuration.

- **Stop 2 mode:** part of the  $V_{CORE}$  domain is powered off. Only SRAM1, SRAM2, CPUs and some peripherals preserve their contents (see [Table 7](#)).

All clocks in the  $V_{CORE}$  domain are stopped. PLL, MSI, HSI16 and HSE32 are disabled. LSI and LSE can be kept running.

RTC can remain active (Stop 2 mode with RTC, Stop 2 mode without RTC). The sub-GHz radio may also remain active independent from the CPUs.

Some peripherals with the wakeup capability can enable HSI16 RC during the Stop 2 mode to detect their wakeup condition (see [Table 7](#)).

The system clock when exiting from Stop 2 mode, can be either MSI up to 48 MHz or

HSI16, depending on the software configuration.

- **Standby mode:**  $V_{\text{CORE}}$  domain is powered off. However, it is possible to preserve the SRAM2 content as detailed below:
  - Standby mode with SRAM2 retention when the RRS bit is set in the PWR control register 3 (PWR\_CR3). In this case, SRAM2 is supplied by the low-power regulator.
  - Standby mode when the RRS bit is cleared in the PWR control register 3 (PWR\_CR3). In this case the main regulator and the low-power regulator are powered off.

All clocks in the  $V_{\text{CORE}}$  domain are stopped. PLL, MSI, HSI16 and HSE32 are disabled. LSI and LSE can be kept running.

The RTC can remain active (Standby mode with RTC, Standby mode without RTC). The sub-GHz radio and the PVD may also remain active when enabled independent from the CPUs. In Standby mode, the PVD selects its lowest level.

The system clock, when exiting Standby modes, is MSI at 4 MHz.

- **Shutdown mode:**  $V_{\text{CORE}}$  domain is powered off. All clocks in the  $V_{\text{CORE}}$  domain are stopped. PLL, MSI, HSI16, LSI and HSE32 are disabled. LSE can be kept running. The system clock when exiting the Shutdown mode, is MSI at 4 MHz. In this mode, the supply voltage monitoring is disabled and the product behavior is not guaranteed in case of a power voltage drop.

The table below summarizes the peripheral features over all available modes. Wakeup capability is detailed in gray cells.

**Table 7. Functionalities depending on system operating mode<sup>(1)</sup>**

| Peripheral                          | Run | Sleep            | LPRun            | LPSleep                 | Stop 0 |                   | Stop 1 |                   | Stop 2 |                   | Standby          |                   | Shutdown |                   | VBAT |
|-------------------------------------|-----|------------------|------------------|-------------------------|--------|-------------------|--------|-------------------|--------|-------------------|------------------|-------------------|----------|-------------------|------|
|                                     |     |                  |                  |                         | -      | Wakeup capability | -      | Wakeup capability | -      | Wakeup capability | -                | Wakeup capability | -        | Wakeup capability |      |
| CPU1                                | Y   | R                | Y                | R                       | R      | -                 | R      | -                 | R      | -                 | -                | -                 | -        | -                 | -    |
| CPU2                                | Y   | R                | Y                | R                       | R      | -                 | R      | -                 | R      | -                 | -                | -                 | -        | -                 | -    |
| Sub-GHz radio system                | O   | O                | O                | O                       | O      | O                 | O      | O                 | O      | O                 | O                | O                 | -        | -                 | -    |
| Flash memory (256 Kbytes)           | Y   | O <sup>(2)</sup> | O <sup>(3)</sup> | O <sup>(2)</sup><br>(3) | R      | -                 | R      | -                 | R      | -                 | R                | -                 | R        | -                 | R    |
| Flash memory interface              | Y   | Y                | Y                | Y                       | R      | -                 | R      | -                 | R      | -                 | -                | -                 | -        | -                 | -    |
| SRAM1                               | Y   | O <sup>(2)</sup> | Y                | O <sup>(2)</sup>        | R      | -                 | R      | -                 | R      | -                 | -                | -                 | -        | -                 | -    |
| SRAM2                               | Y   | O <sup>(2)</sup> | Y                | O <sup>(2)</sup>        | R      | -                 | R      | -                 | R      | -                 | O <sup>(4)</sup> | -                 | -        | -                 | -    |
| Backup registers                    | Y   | Y                | Y                | Y                       | R      | -                 | R      | -                 | R      | -                 | R                | -                 | R        | -                 | R    |
| Brownout reset (BOR)                | Y   | Y                | Y                | Y                       | Y      | Y                 | Y      | Y                 | Y      | Y                 | Y                | Y                 | -        | -                 | -    |
| Programmable voltage detector (PVD) | O   | O                | O                | O                       | O      | O                 | O      | O                 | O      | O                 | O <sup>(5)</sup> | O <sup>(5)</sup>  | -        | -                 | -    |

Table 7. Functionalities depending on system operating mode<sup>(1)</sup> (continued)

| Peripheral                        | Run | Sleep | LPRun            | LPSleep          | Stop 0           |                   | Stop 1           |                   | Stop 2           |                   | Standby          |                   | Shutdown |                   | VBAT |
|-----------------------------------|-----|-------|------------------|------------------|------------------|-------------------|------------------|-------------------|------------------|-------------------|------------------|-------------------|----------|-------------------|------|
|                                   |     |       |                  |                  | -                | Wakeup capability | -                | Wakeup capability | -                | Wakeup capability | -                | Wakeup capability | -        | Wakeup capability |      |
| Peripheral voltage monitor (PVM3) | O   | O     | O                | O                | O                | O                 | O                | O                 | O                | O                 | -                | -                 | -        | -                 | -    |
| DMAx (x = 1, 2)                   | O   | O     | O                | O                | R                | -                 | R                | -                 | -                | -                 | -                | -                 | -        | -                 | -    |
| DMAMUX1                           | O   | O     | O                | O                | R                | -                 | R                | -                 | -                | -                 | -                | -                 | -        | -                 | -    |
| High-speed internal (HSI16)       | O   | O     | O                | O                | O <sup>(6)</sup> | -                 | O <sup>(6)</sup> | -                 | O <sup>(6)</sup> | -                 | -                | -                 | -        | -                 | -    |
| High-speed external (HSE32)       | O   | O     | O <sup>(7)</sup> | O <sup>(7)</sup> | O <sup>(7)</sup> | -                 | O <sup>(7)</sup> | -                 | O <sup>(7)</sup> | -                 | O <sup>(7)</sup> | -                 | -        | -                 | -    |
| Low-speed internal (LSI)          | O   | O     | O                | O                | O                | -                 | O                | -                 | O                | -                 | O                | -                 | -        | -                 | -    |
| Low-speed external (LSE)          | O   | O     | O                | O                | O                | -                 | O                | -                 | O                | -                 | O                | -                 | O        | -                 | O    |
| Multi-speed internal (MSI)        | O   | O     | O                | O                | O                | -                 | O                | -                 | O                | -                 | -                | -                 | -        | -                 | -    |
| Clock security system (CSS)       | O   | O     | O                | O                | R                | -                 | R                | -                 | -                | -                 | -                | -                 | -        | -                 | -    |
| Clock security system on LSE      | O   | O     | O                | O                | O                | O                 | O                | O                 | O                | O                 | O                | O                 | -        | -                 | -    |
| RTC/auto wakeup                   | O   | O     | O                | O                | O                | O                 | O                | O                 | O                | O                 | O                | O                 | O        | O                 | O    |
| Number of tamper pins             | 3   | 3     | 3                | 3                | 3                | O                 | 3                | O                 | 3                | O                 | 3                | O                 | 3        | O                 | 3    |
| USARTx (x = 1, 2)                 | O   | O     | O                | O                | O <sup>(8)</sup> | O <sup>(8)</sup>  | O <sup>(8)</sup> | O <sup>(8)</sup>  | -                | -                 | -                | -                 | -        | -                 | -    |
| Low-power UART (LPUART1)          | O   | O     | O                | O                | O <sup>(8)</sup> | O <sup>(8)</sup>  | O <sup>(8)</sup> | O <sup>(8)</sup>  | O <sup>(8)</sup> | O <sup>(8)</sup>  | -                | -                 | -        | -                 | -    |
| I2Cx (x = 1, 2)                   | O   | O     | O                | O                | O <sup>(9)</sup> | O <sup>(9)</sup>  | O <sup>(9)</sup> | O <sup>(9)</sup>  | -                | -                 | -                | -                 | -        | -                 | -    |
| I2C3                              | O   | O     | O                | O                | O <sup>(9)</sup> | O <sup>(9)</sup>  | O <sup>(9)</sup> | O <sup>(9)</sup>  | O <sup>(9)</sup> | O <sup>(9)</sup>  | -                | -                 | -        | -                 | -    |
| SPI1                              | O   | O     | O                | O                | R                | -                 | R                | -                 | -                | -                 | -                | -                 | -        | -                 | -    |
| SUBGHZSPI                         | O   | O     | O                | O                | R                | -                 | R                | -                 | -                | -                 | -                | -                 | -        | -                 | -    |
| SPI2S2                            | O   | O     | O                | O                | R                | -                 | R                | -                 | -                | -                 | -                | -                 | -        | -                 | -    |
| ADC                               | O   | O     | O                | O                | R                | -                 | R                | -                 | -                | -                 | -                | -                 | -        | -                 | -    |
| DAC                               | O   | O     | O                | O                | R                | -                 | R                | -                 | -                | -                 | -                | -                 | -        | -                 | -    |
| VREFBUF                           | O   | O     | O                | O                | O                | -                 | O                | -                 | R                | -                 | -                | -                 | -        | -                 | -    |
| COMPx (x = 1, 2)                  | O   | O     | O                | O                | O                | O                 | O                | O                 | O                | O                 | -                | -                 | -        | -                 | -    |
| Temperature sensor                | O   | O     | O                | O                | R                | -                 | R                | -                 | -                | -                 | -                | -                 | -        | -                 | -    |
| TIMx (x = 1, 2, 16, 17)           | O   | O     | O                | O                | R                | -                 | R                | -                 | -                | -                 | -                | -                 | -        | -                 | -    |
| LPTIM1                            | O   | O     | O                | O                | O                | O                 | O                | O                 | O                | O                 | -                | -                 | -        | -                 | -    |
| LPTIMx (x = 2, 3)                 | O   | O     | O                | O                | O                | O                 | O                | O                 | -                | -                 | -                | -                 | -        | -                 | -    |
| Independent watchdog (IWDG)       | O   | O     | O                | O                | O                | O                 | O                | O                 | O                | O                 | O                | O                 | -        | -                 | -    |

Table 7. Functionalities depending on system operating mode<sup>(1)</sup> (continued)

| Peripheral                         | Run               | Sleep                            | LPRun | LPSleep | Stop 0 |                   | Stop 1 |                   | Stop 2 |                   | Standby           |                        | Shutdown |                        | VBAT |
|------------------------------------|-------------------|----------------------------------|-------|---------|--------|-------------------|--------|-------------------|--------|-------------------|-------------------|------------------------|----------|------------------------|------|
|                                    |                   |                                  |       |         | -      | Wakeup capability | -      | Wakeup capability | -      | Wakeup capability | -                 | Wakeup capability      | -        | Wakeup capability      |      |
| Window watchdog (WWDG)             | O                 | O                                | O     | O       | R      | -                 | R      | -                 | R      | -                 | -                 | -                      | -        | -                      | -    |
| SysTick timer                      | O                 | O                                | O     | O       | R      | -                 | R      | -                 | R      | -                 | -                 | -                      | -        | -                      | -    |
| True random number generator (RNG) | O <sub>(10)</sub> | O <sub>(10)</sub> <sup>(1)</sup> | R     | R       | R      | -                 | R      | -                 | -      | -                 | -                 | -                      | -        | -                      | -    |
| AES hardware accelerator           | O                 | O                                | O     | O       | R      | -                 | R      | -                 | -      | -                 | -                 | -                      | -        | -                      | -    |
| PKA hardware accelerator           | O                 | O                                | O     | O       | R      | -                 | R      | -                 | -      | -                 | -                 | -                      | -        | -                      | -    |
| CRC calculation unit               | O                 | O                                | O     | O       | R      | -                 | R      | -                 | R      | -                 | -                 | -                      | -        | -                      | -    |
| IPCC                               | O                 | R                                | O     | R       | R      | -                 | R      | -                 | R      | -                 | -                 | -                      | -        | -                      | -    |
| HSEM                               | O                 | R                                | O     | R       | R      | -                 | R      | -                 | -      | -                 | -                 | -                      | -        | -                      | -    |
| GTZC TZSC                          | O                 | R                                | O     | R       | R      | -                 | R      | -                 | R      | -                 | -                 | -                      | -        | -                      | -    |
| GTZC TZIC                          | O                 | R                                | O     | R       | R      | -                 | R      | -                 | R      | -                 | -                 | -                      | -        | -                      | -    |
| EXTI                               | O                 | O                                | O     | O       | R      | O                 | R      | O                 | R      | O                 | -                 | -                      | -        | -                      | -    |
| GPIOs                              | O                 | O                                | O     | O       | O      | O                 | O      | O                 | O      | O                 | R <sub>(11)</sub> | 3 pins <sub>(12)</sub> | (13)     | 3 pins <sub>(12)</sub> | -    |

- Legend: Y = Yes (enabled). O = Optional (disabled by default and can be enabled by software). R = data retained.  
- = Not available. Gray cells indicate wakeup capability.
- The SRAM clock can be gated on or off.
- Flash memory can be placed in power-down mode.
- The SRAM2 content can optionally be retained when the PWR\_CR3.RRS bit is set.
- Only when the sub-GHz radio is active.
- Some peripherals with wakeup from Stop capability can request HSI16 to be enabled. In this case, HSI16 is woken up by the peripheral, and only feeds the peripheral that requested it. HSI16 is automatically put off when the peripheral does not need it anymore.
- HSE32 can be used by sub-GHz radio system.
- USART reception is functional in Stop 0 and Stop 1 modes. LPUART1 reception is functional in Stop 0, Stop 1, and Stop 2 modes. LPUART1 generates a wakeup interrupt on Start address match or received frame event.
- I2Cx (x= 1, 2) address detection is functional in Stop 0 and Stop 1 modes. I2C3 address detection is functional in Stop 0, Stop 1 and Stop 2 modes. I2C3 generates a wakeup interrupt in case of address match.
- Voltage scaling range 1 only.
- I/Os can be configured with internal pull-up, pull-down or floating in Standby mode.
- The I/Os with wakeup from Standby/Shutdown capability are PA0, PC13 and PB3.
- I/Os can be configured with internal pull-up, pull-down or floating in Shutdown mode, but the configuration is lost when exiting the Shutdown mode.



Table 8. Low-power mode summary

| Mode name  | Entry  | Wakeup source <sup>(1)</sup>  | Wakeup system clock   | Effect on clocks   | Voltage regulators |     |
|--|--|---|---|--|--------------------|-----|
|  |  |   |   |  | MR                 | LPR |
| Sleep<br>(Sleep-now or Sleep-on-exit)                | WFI or return from ISR   | Any interrupt   | Same as before entering Sleep mode  | CPU clock OFF<br>No effect on other clocks or analog clock sources | ON                 | ON  |
|  | WFE  | Wakeup event  |   |  |                    |     |
| LPRun  | Set LPR bit  | Clear LPR bit   | Same as LPRun clock   | None   | OFF                | ON  |
| LPSleep  | Set LPR bit + WFI or return from ISR   | Any interrupt   | Same as before entering LPSleep mode  | CPU clock OFF<br>No effect on other clocks or analog clock sources | OFF                | ON  |
|  | Set LPR bit + WFE  | Wakeup event  |   |  | OFF                | ON  |
| Stop 0   | LPMS = 0b000 + SLEEPDEEP bit + WFI or return from ISR or WFE                 | Any EXTI line (configured in the EXTI registers). Specific peripherals events                                       | HSI16 when STOPWUCK = 1 in RCC_CFGR.<br>MSI with the frequency before entering the Stop mode when STOPWUCK = 0. | All clocks OFF except HSI16, LSI and LSE                           | ON                 | ON  |
| Stop 1   | LPMS = 0b001 + SLEEPDEEP bit + WFI or return from ISR or WFE                 |   |   |  | OFF                |     |
| Stop 2<br>(with I2C3, LPUART1, LPTIM1, SRAM1, SRAM2) | LPMS = 0b010+ SLEEPDEEP bit + WFI or return from ISR or WFE                  |   |   |  |                    |     |
| Standby (with SRAM2)                                 | LPMS = 0b011+ Set RRS bit + SLEEPDEEP bit + WFI or return from ISR or WFE    | Wakeup PVD, RFIRQ, wakeup RFBUSY, WKUP pin edge, RTC and TAMP event, LSECSS, external reset in NRST pin, IWDG reset | MSI 4 MHz   | All clocks OFF except LSI and LSE                                  | OFF                | ON  |
| Standby  | LPMS = 0b011 + Clear RRS bit + SLEEPDEEP bit + WFI or return from ISR or WFE |   |   |  | OFF                | OFF |
| Shutdown   | LPMS = 0b1xx + SLEEPDEEP bit + WFI or return from ISR or WFE                 | WKUP pin edge, RTC and TAMP event, external reset in NRST pin   | MSI 4 MHz   | All clocks OFF except LSE  | OFF                | OFF |

1. Refer to [Table 7: Functionalities depending on system operating mode](#).

### Relation between MCU and sub-GHz radio operating modes

The CPUs and sub-GHz radio have their own operating modes (see the table below).

**Table 9. MCU and sub-GHz radio operating modes**

| CPU operating mode | Sub-GHz radio operating mode                                    | Description  |
|--------------------|---|--|
| Run, Sleep         | Sleep, Calibration, Standby, Active (FS, TX, RX) <sup>(1)</sup> | LDO or SMPS regulator active, MCU running in main regulator (MR) mode                        |
| LPRun, LPSleep     | Deep-Sleep  | LDO and SMPS regulator off, MCU running in low power regulator (LPR) mode                    |
|                    | Sleep, Calibration, Standby, Active (FS, TX, RX)                | LDO or SMPS regulator active, MCU running in low power regulator (LPR) mode                  |
| Stop 0             | Sleep, Calibration, Standby, Active (FS, TX, RX) <sup>(1)</sup> | LDO or SMPS regulator active, MCU running in main regulator (MR) mode                        |
| Stop 1 and Stop 2  | Deep-Sleep  | LDO and SMPS regulator off, MCU using low power regulator (LPR) mode                         |
|                    | Sleep, Calibration, Standby, Active (FS, TX, RX)                | LDO or SMPS regulator active, MCU using low power regulator (LPR) mode                       |
| Standby            | Deep-Sleep  | LDO and SMPS regulator off, MCU regulator off or on in low power (LPR) mode <sup>(2)</sup> . |
|                    | Sleep, Calibration, Standby, Active (FS, TX, RX)                | LDO or SMPS regulator active, MCU regulator off or on in low power (LPR) mode <sup>(2)</sup> |
| Shutdown           | Deep-Sleep <sup>(3)</sup>                                       | LDO and SMPS regulator off, MCU regulator off  |

1. In the MCU Run, Sleep and Stop 0 modes, the sub-GHz radio is prevented from entering Deep-sleep mode.
2. When retaining SRAM2 in Standby mode, the MCU uses the low-power regulator (LPR) mode.
3. When the CPU is in Shutdown mode, the sub-GHz radio cannot be activated and is forced in Deep-sleep mode.

#### 3.11.1 Reset mode

In order to improve the consumption under reset, the I/Os state under and after reset is "analog state" (the I/O Schmitt trigger is disabled). In addition, the internal reset pull-up is deactivated when the reset source is internal.

This excludes the five serial-wire JTAG debug ports that are in pull-up/pull-down after reset.

### 3.12 Peripheral interconnect matrix

Several peripherals have direct connections between them. This allows autonomous communication between peripherals, saving CPU resources and, consequently, reducing power-supply consumption. In addition, these hardware connections allow fast and predictable latency.

Depending on peripherals, these interconnections can operate in Run, Sleep, LPRun, LPSleep, Stop 0, Stop 1 and Stop 2 modes.

Table 10. Peripherals interconnect matrix<sup>(1) (2)</sup>

| Source              | Destination |      |       |       |        |        |        |     |     |       |       |         |       |           |
|---------------------|-------------|------|-------|-------|--------|--------|--------|-----|-----|-------|-------|---------|-------|-----------|
|                     | TIM1        | TIM2 | TIM16 | TIM17 | LPTIM1 | LPTIM2 | LPTIM3 | ADC | DAC | COMP1 | COMP2 | DMAMUX1 | IRTIM | SUBGHZSPI |
| TIM1                | -           | X    | -     | -     | -      | -      | -      | X   | X   | X     | X     | -       | -     | -         |
| TIM2                | X           | -    | -     | -     | -      | -      | -      | X   | X   | X     | X     | -       | -     | -         |
| TIM16               | -           | -    | -     | -     | -      | -      | -      | -   | -   | -     | -     | -       | X     | -         |
| TIM17               | X           | -    | -     | -     | -      | -      | -      | -   | -   | -     | -     | -       | X     | -         |
| LPTIM1              | -           | -    | -     | -     | -      | -      | X      | -   | X   | -     | -     | X       | -     | -         |
| LPTIM2              | -           | -    | -     | -     | -      | -      | X      | -   | X   | -     | -     | X       | -     | -         |
| LPTIM3              | -           | -    | -     | -     | -      | -      | -      | -   | -   | -     | -     | X       | -     | X         |
| ADC                 | X           | -    | -     | -     | -      | -      | -      | -   | -   | -     | -     | -       | -     | -         |
| Temperature sensor  | -           | -    | -     | -     | -      | -      | -      | X   | -   | -     | -     | -       | -     | -         |
| VBAT <sup>(3)</sup> | -           | -    | -     | -     | -      | -      | -      | X   | -   | -     | -     | -       | -     | -         |
| VREFINT             | -           | -    | -     | -     | -      | -      | -      | X   | -   | -     | -     | -       | -     | -         |
| HSE32               | -           | -    | -     | X     | -      | -      | -      | -   | -   | -     | -     | -       | -     | -         |
| LSE                 | -           | X    | X     | -     | -      | -      | -      | -   | -   | -     | -     | -       | -     | -         |
| MSI                 | -           | -    | -     | X     | -      | -      | -      | -   | -   | -     | -     | -       | -     | -         |
| LSI                 | -           | -    | X     | -     | -      | -      | -      | -   | -   | -     | -     | -       | -     | -         |
| MCO                 | -           | -    | -     | X     | -      | -      | -      | -   | -   | -     | -     | -       | -     | -         |
| GPIO EXTI           | -           | -    | -     | -     | -      | -      | -      | X   | X   | -     | -     | X       | -     | -         |
| RTC                 | -           | -    | X     | -     | X      | X      | -      | -   | -   | -     | -     | -       | -     | -         |
| TAMP                | -           | -    | -     | -     | X      | X      | -      | -   | -   | -     | -     | -       | -     | -         |
| COMP1               | X           | X    | X     | X     | X      | X      | -      | -   | -   | -     | -     | -       | -     | -         |
| COMP2               | X           | X    | X     | X     | X      | X      | -      | -   | -   | -     | -     | -       | -     | -         |
| SYST ERR            | X           | -    | X     | X     | -      | -      | -      | -   | -   | -     | -     | -       | -     | -         |

1. For more details, refer to section "Interconnection details" of the reference manual.

2. The "-" symbol in grayed cells means no interconnect.

3. VDD on STM32WL55/4UxYx devices.

### 3.13 Reset and clock controller (RCC)

The following different clock sources can be used to drive the system clock (SYSCLK):

- HSI16 (high-speed internal) 16 MHz RC oscillator clock
- MSI (multi-speed internal) RC oscillator clock from 100 kHz to 48 MHz
- HSE32 (high-speed external) 32 MHz oscillator clock, with trimming capacitors.
- PLL clock

The MSI is used as system clock source after startup from reset, configured at 4 MHz.

The devices have the following additional clock sources:

- LSI: 32 kHz low-speed internal RC that may drive the independent watchdog and optionally the RTC used for auto-wakeup from Stop and Standby modes.
- LSE: 32.768 kHz low-speed external crystal that optionally drives the RTC used for auto-wakeup from Stop, Standby and Shutdown modes, or the real-time clock (RTCCLK).

Each clock source can be switched on or off independently when it is not used, to optimize power consumption.

Several prescalers can be used to configure the AHB frequencies (HCLK3/PCLK3, HCLK1, HCLK2), the high-speed APB2 (PCLK2) and the low-speed APB1 (PCLK1) domains. The maximum frequency of the AHB (HCLK3, HCLK1, and HCLK2), the PCLK1 and the PCLK2 domains is 48 MHz.

Most peripheral clocks are derived from their bus clock (HCLK, PCLK) except the following:

- The clock used for true RNG, is derived (selected by software) from one of the following sources:
  - PLL VCO (PLLQCLK) (only available in Run mode)
  - MSI (only available in Run mode)
  - LSI clock
  - LSE clock
- The ADC clock is derived (selected by software) from one of the following sources:
  - system clock (SYSCLK) (only available in Run mode)
  - HSI16 clock (only available in Run mode)
  - PLL VCO (PLLCLK) (only available in Run mode)
- The DAC uses the LSI clock in sample and hold mode
- The (LP)U(S)ARTs clocks are derived (selected by software) from one of the following sources:
  - system clock (SYSCLK) (only available in Run mode)
  - HSI16 clock (available in Run and Stop modes)
  - LSE clock (available in Run and Stop modes)
  - APB clock (PCLK depending on which APB the U(S)ART is mapped) (available in CRun and CSleep when also enabled in (LP)U(S)ARTxSMEN)

The wakeup from Stop mode is supported only when the clock is HSI16 or LSE.

- The I2Cs clocks are derived (selected by software) from one of the following sources:
  - system clock (SYSCLK) (only available in Run mode)
  - HSI16 clock (available in Run and Stop modes)
  - APB clock (PCLK depending on which APB the I2C is mapped) (available in CRun and CSleep when also enabled in I2CxSMEN.)

The wakeup from Stop mode is supported only when the clock is HSI16.

- The SPI2S2 I2S clock is derived (selected by software) from one of the following sources:
  - HSI16 clock (only available in Run mode)
  - PLL VCO (PLLQCLK) (only available in Run mode)
  - external input I2S\_CK (available in Run and Stop modes)
- The low-power timers (LPTIMx) clock is derived (selected by software) from one of the following sources:
  - LSI clock (available in Run and Stop modes)
  - LSE clock (available in Run and Stop modes)
  - HSI16 clock (only available in Run mode)
  - APB clock (PCLK depending on which APB the LPTIMx is mapped) (available in Run and CStop when enabled in LPTIMxSMEN.)
  - external clock mapped on LPTIMx\_IN1 (available in Run and Stop modes)

The functionality in Stop mode (including wakeup) is supported only when the clock is LSI or LSE, or in external clock mode.

- The RTC clock is derived (selected by software) from one of the following sources:
  - LSE clock
  - LSI clock
  - HSE32 clock divided by 32

The functionality in Stop mode (including wakeup) is supported only when the clock is LSI or LSE.

- The IWDG clock is always the LSI clock.

The RCC feeds the CPU1 system timer (SysTick) external clock with the AHB clock (HCLK1) divided by eight. The SysTick can work either with this clock or directly with the CPU1 clock (HCLK1), configurable in the SysTick control and status register.

FCLK1 acts as CPU1 free-running clock. For more details, refer to the programming manual *STM32 Cortex-M4 MCUs and MPUs* programming manual (PM0214).

The RCC feeds the CPU2 system timer (SysTick) external clock with the AHB clock (HCLK2) divided by eight. The SysTick can work either with this clock or directly with the CPU2 clock (HCLK2), configurable in the SysTick control and status register.

FCLK2 acts as CPU2 free-running clock.

Figure 8. Clock tree

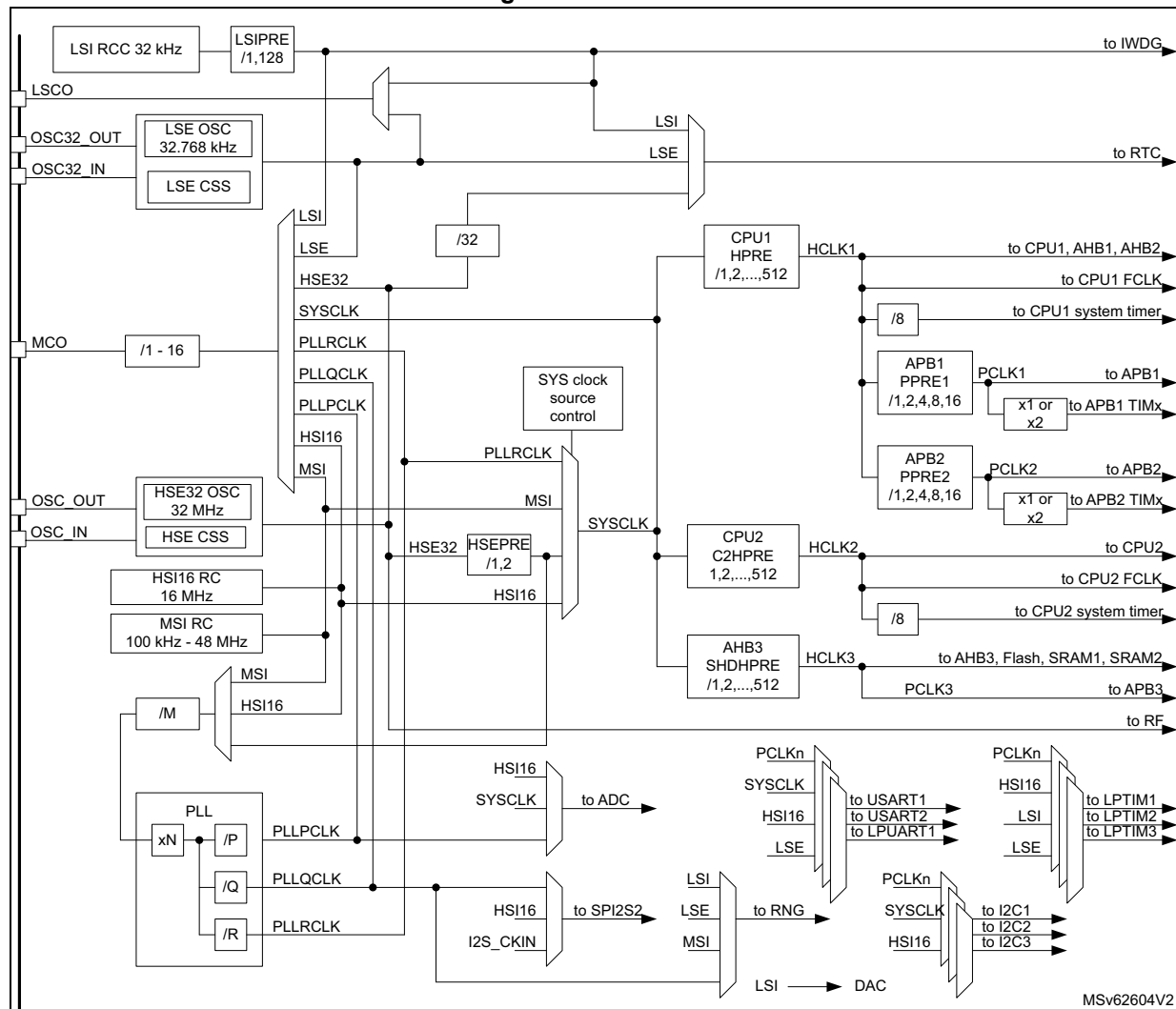

- For full details about the internal and external clock source characteristics, refer to the electrical characteristics section in the device datasheet.
- The ADC clock can additionally be derived from the AHB clock of the ADC bus interface, divided by a programmable factor (1, 2 or 4). When the programmable factor is 1, the AHB prescaler must be equal to 1.

### 3.14 Hardware semaphore (HSEM)

The HSEM provides a 16- (32-bit) register based semaphores. The semaphores can be used to ensure synchronization between different processes running between different cores. The HSEM provides a non blocking mechanism to lock semaphores in an atomic way. The following functions are provided:

- Locking a semaphore can be done in two ways:
  - 2-step lock: by writing COREID and PROCID to the semaphore, followed by a read check
  - 1-step lock: by reading the COREID from the semaphore
- Interrupt generation when a semaphore is unlocked: Each semaphore may generate an interrupt on one of the interrupt lines.

- Semaphore clear protection: A semaphore is only unlocked when COREID and PROCID match.
- Global semaphore clear per COREID

### 3.15 Inter-processor communication controller (IPCC)

The IPCC is used for communicating data between two processors.

The IPCC block provides a non blocking signaling mechanism to post and retrieve communication data in an atomic way. It provides the signaling for twelve channels:

- six channels in the direction from processor 1 to processor 2
- six channels in the opposite direction

It is then possible to have two different communication types in each direction.

The IPCC communication data must be located in a common memory, that is not part of the IPCC block.

### 3.16 General-purpose inputs/outputs (GPIOs)

Each of the GPIO pins can be configured by software as output (push-pull or open-drain), as input (with or without pull-up or pull-down) or as peripheral alternate function. Most of the GPIO pins are shared with digital or analog alternate functions. Fast I/O toggling can be achieved thanks to their mapping on the AHB2 bus.

The I/Os alternate function configuration can be locked if needed following a specific sequence in order to avoid spurious writing to the I/Os registers.

### 3.17 Direct memory access controller (DMA)

The DMA (direct memory access) is used to provide high-speed data transfer between peripherals and memory, as well as memory to memory. Data can be quickly moved by DMA without any CPU actions. This keeps CPU resources free for other operations.

The DMA controller has 14 channels in total. A full cross matrix allows the peripherals, with DMA support, to be mapped on any of the available DMA channels. Each DMA channel has an arbiter for handling the priority between DMA requests.

The DMA main features are listed below:

- 14 independently configurable channels (requests)
- a full cross matrix between peripherals and all 14 channels and an hardware trigger possibility through the DMAMUX1
- software programmable priorities between requests from channels of one DMA (four levels: very-high, high, medium, low), plus hardware priorities management in case of equality (example: request 1 has priority over request 2)
- independent source and destination transfer size (byte, half-word, word), emulating packing and unpacking. Source/destination addresses must be aligned on the data size.
- support for circular buffer management

- three event flags (DMA half-transfer, DMA transfer complete and DMA transfer error), logically ORed together in a single interrupt request for each channel
- memory-to-memory transfer
- peripheral-to-memory, memory-to-peripheral, and peripheral-to-peripheral transfers
- access to Flash memory, SRAM, APB and AHB peripherals, as source and destination
- programmable number of data to be transferred (up to 65536)
- secure and privileged support per channel level configuration

**Table 11. DMA1 and DMA2 implementation**

| Feature            | DMA1 | DMA2 |
|--------------------|------|------|
| Number of channels | 7    | 7    |

DMAMUX1 is used to route the peripherals with DMA source support, to any DMA channel.

## 3.18 Interrupts and events

### 3.18.1 Nested vectored interrupt controller (NVIC)

The devices embed an NVIC able to manage 16 priority levels, and to handle up to 62 maskable interrupt channels plus the 16 interrupt lines of the Cortex-M4.

The device also embeds an NVIC able to manage four priority levels, and handles up to 32 maskable interrupt channels plus the 16 interrupt lines of the Cortex-M0+.

The NVIC benefits are the following:

- low-latency interrupt processing
- interrupt entry vector table address passed directly to the core
- early processing of interrupts
- processing of late-arriving higher-priority interrupts
- support for tail chaining
- processor state automatically saved
- interrupt entry restored on interrupt exit, with no instruction overhead

The NVIC hardware block provides flexible interrupt management features with minimal interrupt latency.

### 3.18.2 Extended interrupt/event controller (EXTI)

The EXTI manages wakeup through configurable and direct event inputs. It provides wake-up requests to the power control, and generates interrupt requests to the CPU1/2 NVIC and events to the CPU1/2 event input.

Configurable events/interrupts come from peripherals that are able to generate a pulse and allow the selection between the event/interrupt trigger edge and a software trigger.

Direct events/interrupts come from peripherals having their own clearing mechanism.



### 3.19 Cyclic redundancy check (CRC)

The CRC calculation unit is used to get a CRC code from 8-, 16- or 32-bit data word and a generator polynomial.

Among other applications, CRC-based techniques are used to verify data transmission or storage integrity. In the scope of the functional safety standards, they offer a means of verifying the Flash memory integrity. The CRC calculation unit helps to compute a signature of the software during runtime, to be compared with a reference signature generated at link time and stored at a given memory location.

### 3.20 Analog-to-digital converter (ADC)

A native 12-bit ADC is embedded into the devices. It can be extended to 16-bit resolution through hardware oversampling. The ADC has up to 12 external channels and four internal channels (temperature sensor, voltage reference,  $V_{BAT}^{(a)}$  monitoring, DAC output). The ADC performs conversions in single-shot or scan mode. In scan mode, automatic conversion is performed on a selected group of analog inputs.

The ADC frequency is independent from the CPU1/2 frequency, allowing maximum sampling rate of ~2 Msps even with a low CPU speed. An auto-shutdown function guarantees that the ADC is powered off except during the active conversion phase.

The ADC can be served by the DMA controller. It can operate in the whole  $V_{DD}$  supply range.

The ADC features a hardware oversampler up to 256 samples, improving the resolution to 16 bits. Refer to the application note *Improving STM32F1 Series, STM32F3 Series and STM32Lx Series ADC resolution by oversampling* (AN2668).

An analog watchdog feature allows very precise monitoring of the converted voltage of one, some or all scanned channels. An interrupt is generated when the converted voltage is outside the programmed thresholds.

The events generated by the general-purpose timers (TIMx) can be internally connected to the ADC start triggers, to allow the application to synchronize A/D conversions with timers.

#### 3.20.1 Temperature sensor

The temperature sensor (TS) generates a  $V_{TS}$  voltage that varies linearly with temperature.

The temperature sensor is internally connected to the ADC VIN[12] input channel, to convert the sensor output voltage into a digital value.

The sensor provides good linearity but it has to be calibrated to obtain good overall accuracy of the temperature measurement. As the offset of the temperature sensor may vary from part to part due to process variation, the uncalibrated internal temperature sensor is suitable only for relative temperature measurements.

To improve the accuracy of the temperature sensor, each part is individually factory-calibrated by ST. The resulting calibration data is stored in the device engineering bytes, accessible in read-only mode.

---

a.  $V_{DD}$  on STM32WL55/54UxYx devices.

Table 12. Temperature sensor calibration values

| Calibration value name | Description  | Memory address            |
|------------------------|--|---------------------------|
| TS_CAL1                | TS ADC raw data acquired at 30 °C ( $\pm 5$ °C),<br>$V_{DDA} = V_{REF+} = 3.3$ V ( $\pm 10$ mV)  | 0x1FFF 75A8 - 0x1FFF 75A9 |
| TS_CAL2                | TS ADC raw data acquired at 130 °C ( $\pm 5$ °C),<br>$V_{DDA} = V_{REF+} = 3.3$ V ( $\pm 10$ mV) | 0x1FFF 75C8 - 0x1FFF 75C9 |

### 3.20.2 Internal voltage reference ( $V_{REFINT}$ )

$V_{REFINT}$  provides a stable (bandgap) voltage output for the ADC and comparators.  $V_{REFINT}$  is internally connected to the ADC VIN[13] input channel.

$V_{REFINT}$  is individually and precisely measured, for each part, by ST, during production test and stored in the device engineering bytes. It is accessible in read-only mode.

Table 13. Internal voltage reference calibration values

| Calibration value name | Description  | Memory address            |
|------------------------|--|---------------------------|
| VREFINT_CAL            | Raw data acquired at 30 °C ( $\pm 5$ °C),<br>$V_{DDA} = V_{REF+} = 3.3$ V ( $\pm 10$ mV) | 0x1FFF 75AA - 0x1FFF 75AB |

### 3.20.3 $V_{BAT}$ battery voltage monitoring

This embedded hardware feature allows the application to measure the  $V_{BAT}^{(a)}$  battery voltage using the ADC VIN[14] input channel. As  $V_{BAT}$  may be higher than  $V_{DDA}$ , and thus outside the ADC input range, the VBAT pin is internally connected to a bridge divider by three. As a consequence, the converted digital value is one third the  $V_{BAT}$  voltage.

## 3.21 Digital-to-analog converter (DAC)

The 1-channel 12-bit buffered DAC converts a digital value into an analog voltage available on the channel output. The architecture of each channel is based on an integrated resistor string and an inverting amplifier. The digital circuitry is common for both channels.

DAC main features:

- 1 DAC output channel
- 8-bit or 12-bit output mode
- buffer offset calibration (factory and user trimming)
- left or right data alignment in 12-bit mode
- synchronized update capability
- noise-wave generation
- triangular-wave generation
- independent or simultaneous conversion for DAC channels

a.  $V_{DD}$  on STM32WL55/54UxYx devices.

- DMA capability for either DAC channel
- triggering with timer events, synchronized with DMA
- triggering with external events

Sample-and-hold low-power mode, with internal or external capacitor

### 3.22 Voltage reference buffer (VREFBUF)

The devices embed a voltage reference buffer that can be used as voltage reference for ADC, and also as voltage reference for external components through the VREF+ pin.

VREFBUF supports two voltages: 2.048 V and 2.5 V.

An external voltage reference can be provided through the VREF+ pin when VREFBUF is off.

### 3.23 Comparator (COMP)

The devices embed two rail-to-rail comparators with programmable reference voltage (internal or external), hysteresis and speed (low speed for low-power) and with selectable output polarity.

The reference voltage can be one of the following:

- external I/O
- internal reference voltage or submultiple (1/4, 1/2, 3/4)

All comparators can wake up from Stop mode, generate interrupts and breaks for the timers, and can be also combined into a window comparator.

### 3.24 True random number generator (RNG)

The devices embed a true RNG that delivers 32-bit random numbers generated by an integrated analog circuitry.

The RNG is a true random number generator that provides full entropy outputs to the application as 32-bit samples. It is composed of a live entropy source (analog) and an internal conditioning component.

### 3.25 Advanced encryption standard hardware accelerator (AES)

The AES encrypts or decrypts data, using an algorithm and implementation fully compliant with the advanced encryption standard (AES) defined in FIPS (federal information processing standards) publication 197.

Multiple chaining modes are supported (ECB, CBC, CTR, GCM, GMAC, CCM), for key sizes of 128 or 256 bits. The AES supports DMA single transfers for incoming and outgoing data (two DMA channels required).

### 3.26 Public key accelerator (PKA)

The PKA is used to compute cryptographic public key primitives, specifically those related to RSA (Rivest, Shamir and Adleman), Diffie-Hellmann or ECC (elliptic curve cryptography) over GF(p) (Galois fields). These operations are executed in the Montgomery domain.

### 3.27 Timer and watchdog

The devices include one advanced 16-bit timer, one general-purpose 32-bit timer, two 16-bit basic timers, three low-power timers, two watchdog timers and a SysTick timer.

The table below compares the features of the advanced control, general purpose and basic timers.

**Table 14. Timer features**

| Timer type       | Timer name                 | Counter resolution (bits) | Counter type         | Prescaler factor                | DMA request generation | Capture/compare channels | Complementary outputs |
|------------------|----------------------------|---------------------------|----------------------|---------------------------------|------------------------|--------------------------|-----------------------|
| Advanced control | TIM1                       | 16                        | Up, down and up/down | Any integer between 1 and 65536 | Yes                    | 4                        | 3                     |
| General purpose  | TIM2                       | 32                        |                      |                                 |                        | NA                       |                       |
|                  | TIM16                      | 16                        | Up                   |                                 |                        | 2                        | 1                     |
|                  | TIM17                      |                           |                      |                                 |                        |                          |                       |
| Low power        | LPTIM1<br>LPTIM2<br>LPTIM3 |                           |                      |                                 |                        | 1                        |                       |

#### 3.27.1 Advanced-control timer (TIM1)

The advanced-control timer TIM1 can be seen as a three-phase PWM multiplexed on six channels. Each channel has complementary PWM outputs with programmable inserted dead-times. Each channel can also be seen as complete general-purpose timers.

The four independent channels can be used for:

- input capture
- output compare
- PWM generation (edge or center-aligned modes) with full modulation capability (0 - 100 %)
- one-pulse mode output

In debug mode, the TIM1 counter can be frozen and the PWM outputs disabled to turn off any power switches driven by these outputs.

Many features are shared with those of the general-purpose timers (described in the next section) using the same architecture. TIM1 can then work together with TIM2 via the peripheral interconnect matrix, for synchronization or event chaining.

### 3.27.2 General-purpose timers (TIM2, TIM16, TIM17)

Each general-purpose timer can be used to generate PWM outputs, or act as a simple time base.

TIM2 main features:

- full-featured general-purpose timer
- four independent channels for input capture/output compare, PWM or one-pulse mode output
- counter that can be frozen in debug mode
- independent DMA request generation, support of quadrature encoders

TIM16 and TIM17 main features:

- general-purpose timers with mid-range features
- 16-bit auto-reload upcounters and 16-bit prescalers
- 1 channel and 1 complementary channel
- channels that can all be used for input capture/output compare, PWM or one-pulse mode output
- counter that can be frozen in debug mode
- independent DMA request generation

### 3.27.3 Low-power timers (LPTIM1, LPTIM2 and LPTIM3)

These low-power timers have an independent clock and run in Stop mode if they are clocked by LSE, LSI, or by an external clock. They are able to wake up the system from Stop mode.

LPTIM1 is active in Stop 0, Stop 1 and Stop 2 modes.

LPTIM2 and LPTIM3 are active in Stop 0 and Stop 1 modes.

LPTIM1/2/3 main features:

- 16-bit up counter with 16-bit autoreload register
- 16-bit compare register
- configurable output: pulse, PWM
- continuous/one-shot mode
- selectable software/hardware input trigger
- selectable clock source
- internal clock sources: LSE, either LSI, HSI16 or APB clock
- external clock source over LPTIM input (works even with no internal clock source running, used by pulse counter application)
- programmable digital glitch filter
- encoder mode (LPTIM1 only)

### 3.27.4 Independent watchdog (IWDG)

The independent watchdog is based on a 12-bit downcounter and a 8-bit prescaler. The IWDG is clocked from an independent 32 kHz internal RC (LSI). As the IWDG operates independently from the main clock, it can operate in Stop and Standby modes.

The IWDG can be used either as a watchdog to reset the device when a problem occurs, or as a free running timer for application timeout management. The IWDG is hardware or software configurable through the option bytes. The counter can be frozen in debug mode.

### 3.27.5 System window watchdog (WWDG)

The window watchdog is based on a 7-bit downcounter that can be set as free running. The WWDG can be used as a watchdog to reset the device when a problem occurs.

The WWDG is clocked from the main clock and has an early warning interrupt capability. The counter can be frozen in debug mode.

### 3.27.6 SysTick timer

This timer is dedicated to real-time operating systems, but can also be used as a standard down counter.

SysTick timer main features:

- 24-bit down counter
- autoreload capability
- maskable system interrupt generation when the counter reaches 0
- programmable clock source

## 3.28 Real-time clock (RTC), tamper and backup registers

The RTC is an independent BCD timer/counter. The RTC provides a time-of-day clock/calendar with programmable alarm interrupts.

As long as the supply voltage remains in the operating range, the RTC never stops, regardless of the device status (Run mode, low-power mode or under reset).

The RTC provides an automatic wakeup to manage all low-power modes.

The RTC is functional in VBAT mode.

Twenty 32-bit backup registers are retained in all low-power modes and also in VBAT mode. These registers can be used to store sensitive data as their content is protected by a tamper detection circuit.

Three tamper pins and four internal tampers are available for anti-tamper detection. The external tamper pins can be configured for edge or level detection with or without filtering.

## 3.29 Inter-integrated circuit interface (I2C)

The device embeds three I2Cs, with features implementation listed in the table below.

The I<sup>2</sup>C bus interface handles communications between the microcontroller and the serial I<sup>2</sup>C bus. It controls all I<sup>2</sup>C bus-specific sequencing, protocol, arbitration and timing.

The I2C peripheral supports:

- I<sup>2</sup>C bus specification and user manual rev. 5 compatibility:
  - slave and master modes, multimaster capability
  - Standard-mode (Sm), with a bitrate up to 100 Kbit/s

- Fast-mode (Fm), with a bitrate up to 400 Kbit/s
- Fast-mode plus (Fm+), with a bitrate up to 1 Mbit/s and 20 mA output drive I/Os
- 7-bit and 10-bit addressing mode, multiple 7-bit slave addresses
- programmable setup and hold times
- clock stretching (optional)
- SMBus (system management bus) specification rev 2.0 compatibility:
  - hardware PEC (packet error checking) generation and verification with ACK control
  - address resolution protocol (ARP) support
  - SMBus alert
- PMBus (power system management protocol) specification rev 1.1 compatibility
- independent clock: a choice of independent clock sources allowing the I<sup>2</sup>C communication speed to be independent from the PCLK reprogramming (see [Figure 8](#))
- wakeup from Stop mode on address match
- programmable analog and digital noise filters
- 1-byte buffer with DMA capability

**Table 15. I2C implementation**

| I2C features <sup>(1)</sup>                                 | I2C1 <sup>(2)</sup> | I2C2 <sup>(2)</sup> | I2C3             |
|---|---------------------|---------------------|------------------|
| 7-bit addressing mode                                       | X                   | X                   | X                |
| 10-bit addressing mode                                      | X                   | X                   | X                |
| Standard-mode (up to 100 Kbit/s)                            | X                   | X                   | X                |
| Fast-mode (up to 400 Kbit/s)                                | X                   | X                   | X                |
| Fast-mode Plus with 20mA output drive I/Os (up to 1 Mbit/s) | X                   | X                   | X                |
| Independent clock   | X                   | X                   | X                |
| Wakeup from Stop mode                                       | X <sup>(3)</sup>    | X <sup>(3)</sup>    | X <sup>(4)</sup> |
| SMBus/PMBus   | X                   | X                   | X                |

1. X = supported.
2. The register content is lost in Stop 2 mode.
3. Wakeup supported from Stop 0 and Stop 1 modes.
4. Wakeup supported from Stop 0, Stop 1 and Stop 2 modes.

### 3.30 Universal synchronous/asynchronous receiver transmitter (USART/UART)

The devices embed two universal synchronous receiver transmitters, USART1 and USART2 (see [Table 16](#) for the implementation details).

Each USART provides asynchronous communication, IrDA SIR ENDEC support, multiprocessor communication mode, single-wire half-duplex communication mode. Each USART has LIN Master/Slave capability and provides hardware management of the CTS and RTS signals, and RS485 driver enable.

The USART is able to communicate at speeds of up to 4 Mbit/s, and also provides Smart Card mode (ISO 7816 compliant) and SPI-like communication capability.

The USART supports synchronous operation (SPI mode), and can be used as an SPI master.

The USART has a clock domain independent from the CPU clock, allowing the USART to wake up the MCU from Stop mode, using baudrates up to 200 kbaud.

The wakeup events from Stop mode are programmable and can be one of the following:

- start bit detection
- any received data frame
- a specific programmed data frame

The USART interface can be served by the DMA controller.

### 3.31 Low-power universal asynchronous receiver transmitter (LPUART)

The devices embed one low-power UART (LPUART1) that enables asynchronous serial communication with minimum power consumption. The LPUART supports half-duplex single-wire communication and modem operations (CTS/RTS), allowing multiprocessor communication.

The LPUART has a clock domain independent from the CPU clock, and can wake up the system from Stop mode using baudrates up to 220 Kbaud. The wakeup events from Stop mode are programmable and can be one of the following:

- start bit detection
- any received data frame
- a specific programmed data frame

Only a 32.768 kHz clock (LSE) is needed to allow LPUART communication up to 9600 baud. Therefore, even in Stop mode, the LPUART can wait for an incoming frame while having an extremely low-energy consumption. Higher speed clock can be used to reach higher baudrates.

The LPUART interface can be served by the DMA controller.

**Table 16. USART/LPUART features**

| USART modes/features <sup>(1)</sup>   | USART1/2 | LPUART1 |
|---------------------------------------|----------|---------|
| Hardware flow control for modem       | X        | X       |
| Continuous communication using DMA    | X        | X       |
| Multiprocessor communication          | X        | X       |
| Synchronous mode (Master/Slave)       | X        | -       |
| Smartcard mode                        | X        | -       |
| Single-wire half-duplex communication | X        | X       |
| IrDA SIR ENDEC block                  | X        | -       |
| LIN mode                              | X        | -       |



Table 16. USART/LPUART features (continued)

| USART modes/features <sup>(1)</sup>              | USART1/2        | LPUART1 |
|--|-----------------|---------|
| Dual clock domain and wakeup from low-power mode | X               | X       |
| Receiver timeout interrupt                       | X               | -       |
| Modbus communication                             | X               | -       |
| Auto baud rate detection                         | X               | -       |
| Driver enable                                    | X               | X       |
| USART data length                                | 7, 8 and 9 bits |         |
| Tx/Rx FIFO                                       | X               | X       |
| Tx/Rx FIFO size                                  | 8               |         |

1. X = supported.

### 3.32 Serial peripheral interface (SPI)/integrated-interchip sound interface (I2S)

The SPI/I2S interface can be used to communicate with external devices using the SPI protocol or the I<sup>2</sup>S audio protocol. SPI or I2S mode is selectable by software. SPI Motorola<sup>®</sup> mode is selected by default after a device reset.

The SPI protocol supports half-duplex, full-duplex and simplex synchronous, serial communication with external devices. The SPI interface can be configured as master and, in this case, it provides the communication clock (SCK) to the external slave device. The SPI interface can also operate in multimaster configuration.

The I<sup>2</sup>S protocol is also a synchronous serial communication interface. It can operate in slave or master mode with half-duplex communication. It can address four different audio standards including the Philips I<sup>2</sup>S standard, the MSB- and LSB-justified standards and the PCM standard.

Table 17. SPI and SPI/I2S implementation<sup>(1)</sup>

| Features                       | SPI1         | SPI2S2 | SUBGHZSPI |
|--------------------------------|--------------|--------|-----------|
| Enhanced NSSP and TI modes     | Yes          |        |           |
| Hardware CRC calculation       | Yes          | Yes    | No        |
| I <sup>2</sup> S support       | No           | Yes    | No        |
| Data size configurable (bits)  | from 4 to 16 |        |           |
| Rx/Tx FIFO size (bits)         | 32           |        |           |
| Wakeup capability from LPSleep | Yes          |        |           |

1. The SPI1 and SPI2S2 instances are general purpose type while the SUBGHZSPI instance is dedicated for Sub-GHz radio control exclusively. Radio is controlled internally through SUBGHZSPI and, for debug purpose only, from the external.

### 3.33 Development support

#### Serial-wire JTAG debug port (SWJ-DP)

The Arm SWJ-DP interface is embedded, and is a combined JTAG and serial-wire debug port, that enables either a serial-wire debug or a JTAG probe to be connected to the target.

The debug is performed using only two pins instead of the five required by the JTAG (JTAG pins can then be reused as GPIOs with alternate function). The JTAG TMS and TCK pins are shared with SWDIO and SWCLK, respectively, and a specific sequence on the TMS pin is used to switch between JTAG-DP and SW-DP.

## 4 Pinouts, pin description and alternate functions

Figure 9. UFQFPN48 pinout

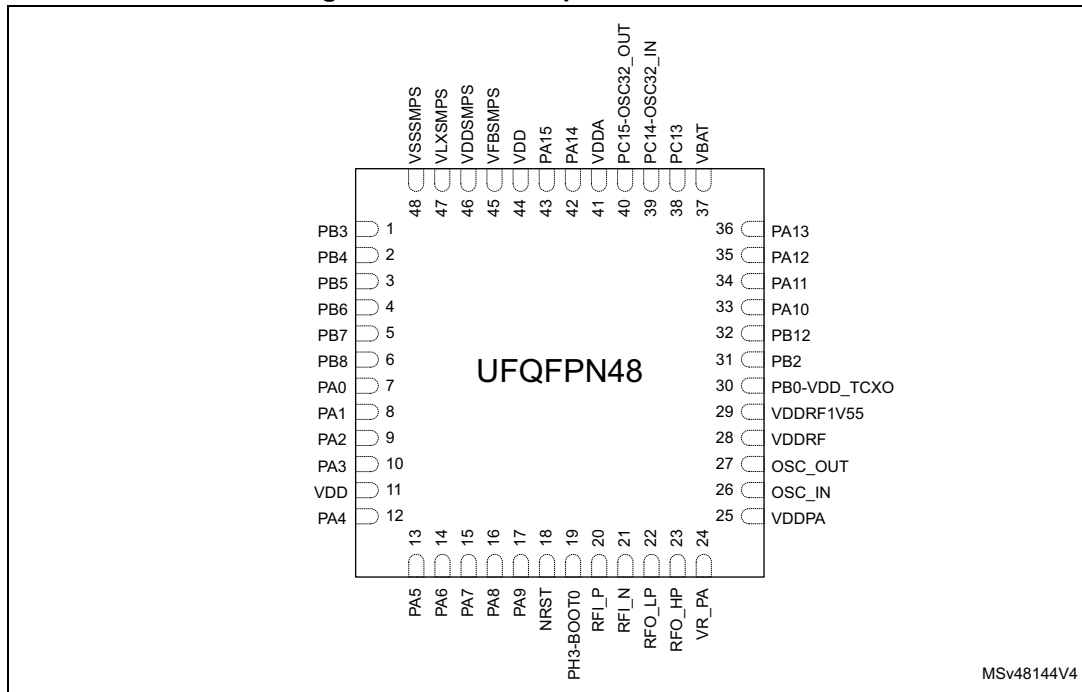

1. The above figure shows the package top view.
2. The exposed pad must be connected to the ground plain.

Figure 10. UFBGA73 pinout

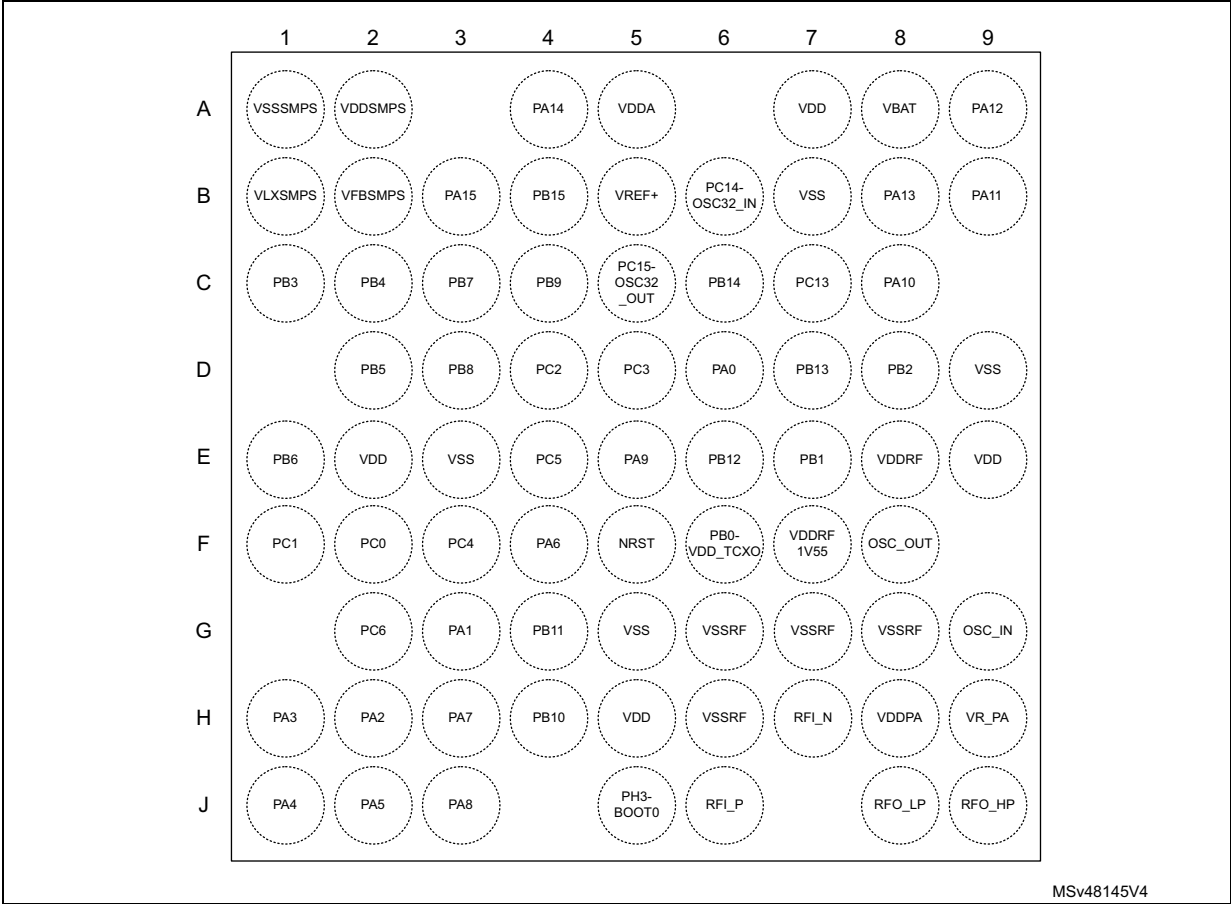

1. The above figure shows the package top view.

Table 18. Legend/abbreviations used in the pinout table

| Name          | Abbreviation  | Definition  |
|---------------|---|---|
| Pin name      | Unless otherwise specified in brackets below the pin name, the pin function during and after reset is the same as the actual pin name |   |
| Pin type      | S   | Supply pin  |
|               | I   | Input only pin  |
|               | I/O   | Input / output pin  |
|               | O   | Output only pin   |
| I/O structure | FT  | 5 V tolerant I/O  |
|               | RF  | Radio RF pin  |
|               | TT  | 3 V tolerant I/O  |
|               | Option for FT I/Os  |   |
|               | _f  | I/O, Fm+ capable  |
|               | _a  | I/O, with Analog switch function supplied by V <sub>DDA</sub> |

Table 18. Legend/abbreviations used in the pinout table (continued)

| Name          |                      | Abbreviation | Definition  |
|---------------|----------------------|--------------|---|
| Notes         |                      |              | Unless otherwise specified by a note, all I/Os are set as analog inputs during and after reset. |
| Pin functions | Alternate functions  |              | Functions selected through GPIOx_AFR registers  |
|               | Additional functions |              | Functions directly selected/enabled through peripheral registers                                |

Table 19. STM32WL55/54xx pin definition

| Pin number |         |         | Pin name<br>(function after reset) | Pin type | I/O structure | Notes | Alternate functions   | Additional functions                                   |
|------------|---------|---------|------------------------------------|----------|---------------|-------|---|--|
| UFQFPN48   | WLCSP59 | UFBGA73 |                                    |          |               |       |   |  |
| -          | E10     | -       | VSS                                | S        | -             | -     | -   | -  |
| 1          | D11     | C1      | PB3                                | I/O      | FT_a          | -     | JTDO/TRACESWO,<br>TIM2_CH2, SPI1_SCK,<br>RF_IRQ0, USART1_RTS,<br>DEBUG_RF_DTB1,<br>CM4_EVENTOUT       | COMP1_INM,<br>COMP2_INM,<br>ADC_IN2,<br>TAMP_IN3/WKUP3 |
| 2          | D9      | C2      | PB4                                | I/O      | FT_fa         | -     | NJTRST, I2C3_SDA,<br>SPI1_MISO, USART1_CTS,<br>DEBUG_RF_LDORDY,<br>TIM17_BKIN,<br>CM4_EVENTOUT        | COMP1_INP,<br>COMP2_INP,<br>ADC_IN3                    |
| 3          | -       | D2      | PB5                                | I/O      | FT_a          | -     | LPTIM1_IN1, I2C1_SMBA,<br>SPI1_MOSI, RF_IRQ1,<br>USART1_CK, COMP2_OUT,<br>TIM16_BKIN,<br>CM4_EVENTOUT | -  |
| -          | F7      | E3      | VSS                                | S        | -             | -     | -   | -  |
| -          | F11     | E2      | VDD                                | S        | -             | -     | -   | -  |
| 4          | -       | E1      | PB6                                | I/O      | FT_f          | -     | LPTIM1_ETR, I2C1_SCL,<br>USART1_TX, TIM16_CH1N,<br>CM4_EVENTOUT                                       | -  |
| 5          | -       | C3      | PB7                                | I/O      | FT_f          | -     | LPTIM1_IN2, TIM1_BKIN,<br>I2C1_SDA, USART1_RX,<br>TIM17_CH1N,<br>CM4_EVENTOUT                         | -  |
| 6          | -       | D3      | PB8                                | I/O      | FT_f          | -     | TIM1_CH2N, I2C1_SCL,<br>RF_IRQ2, TIM16_CH1,<br>CM4_EVENTOUT   | -  |

Table 19. STM32WL55/54xx pin definition (continued)

| Pin number |         |         | Pin name<br>(function after<br>reset) | Pin type | I/O structure | Notes | Alternate functions  | Additional functions |
|------------|---------|---------|---------------------------------------|----------|---------------|-------|--|----------------------|
| UFQFPN48   | WLCSP59 | UFBGA73 |                                       |          |               |       |  |                      |
| -          | -       | C4      | PB9                                   | I/O      | FT_f          | -     | TIM1_CH3N, I2C1_SDA,<br>SPI2_NSS/I2S2_WS,<br>IR_OUT, TIM17_CH1,<br>CM4_EVENTOUT                                    | -                    |
| -          | -       | F2      | PC0                                   | I/O      | FT_f          | -     | LPTIM1_IN1, I2C3_SCL,<br>LPUART1_RX, LPTIM2_IN1,<br>CM4_EVENTOUT   | -                    |
| -          | -       | F1      | PC1                                   | I/O      | FT_f          | -     | LPTIM1_OUT,<br>SPI2_MOSI/I2S2_SD,<br>I2C3_SDA, LPUART1_TX,<br>CM4_EVENTOUT   | -                    |
| -          | -       | D4      | PC2                                   | I/O      | FT            | -     | LPTIM1_IN2, SPI2_MISO,<br>CM4_EVENTOUT   | -                    |
| -          | -       | D5      | PC3                                   | I/O      | FT            | -     | LPTIM1_ETR,<br>SPI2_MOSI/I2S2_SD,<br>LPTIM2_ETR,<br>CM4_EVENTOUT   | -                    |
| -          | -       | F3      | PC4                                   | I/O      | FT            | -     | CM4_EVENTOUT   | -                    |
| -          | -       | E4      | PC5                                   | I/O      | FT            | -     | CM4_EVENTOUT   | -                    |
| -          | -       | G2      | PC6                                   | I/O      | FT            | -     | I2S2_MCK, CM4_EVENTOUT   | -                    |
| 7          | H11     | D6      | PA0                                   | I/O      | FT_a          | -     | TIM2_CH1, I2C3_SMBA,<br>I2S_CKIN, USART2_CTS,<br>COMP1_OUT,<br>DEBUG_PWR_REGLP1S,<br>TIM2_ETR, CM4_EVENTOUT        | TAMP_IN2/WKUP1       |
| 8          | G10     | G3      | PA1                                   | I/O      | FT_a          | -     | TIM2_CH2, LPTIM3_OUT,<br>I2C1_SMBA, SPI1_SCK,<br>USART2_RTS,<br>LPUART1_RTS,<br>DEBUG_PWR_REGLP2S,<br>CM4_EVENTOUT | -                    |
| 9          | F9      | H2      | PA2                                   | I/O      | FT_a          | -     | LSCO, TIM2_CH3,<br>USART2_TX, LPUART1_TX,<br>COMP2_OUT,<br>DEBUG_PWR_LDORDY,<br>CM4_EVENTOUT                       | LSCO                 |
| 10         | C8      | H1      | PA3                                   | I/O      | FT_a          | -     | TIM2_CH4, I2S2_MCK,<br>USART2_RX, LPUART1_RX,<br>CM4_EVENTOUT  | -                    |
| -          | E6      | G5      | VSS                                   | S        | -             | -     | -  | -                    |

Table 19. STM32WL55/54xx pin definition (continued)

| Pin number |         |         | Pin name<br>(function after<br>reset) | Pin type | I/O structure | Notes | Alternate functions   | Additional functions |
|------------|---------|---------|---------------------------------------|----------|---------------|-------|---|----------------------|
| UFQFPN48   | WLCSP59 | UFBGA73 |                                       |          |               |       |   |                      |
| 11         | K11     | H5      | VDD                                   | S        | -             | -     | -   | -                    |
| 12         | J10     | J1      | PA4                                   | I/O      | FT            | -     | RTC_OUT2, LPTIM1_OUT,<br>SPI1_NSS, USART2_CK,<br>DEBUG_SUBGHZSPI_<br>NSSOUT, LPTIM2_OUT,<br>CM4_EVENTOUT    | -                    |
| 13         | H9      | J2      | PA5                                   | I/O      | FT            | -     | TIM2_CH1, TIM2_ETR,<br>SPI2_MISO, SPI1_SCK,<br>DEBUG_SUBGHZSPI_<br>SCKOUT, LPTIM2_ETR,<br>CM4_EVENTOUT      | -                    |
| 14         | G8      | F4      | PA6                                   | I/O      | FT            | -     | TIM1_BKIN, I2C2_SMBA,<br>SPI1_MISO, LPUART1_CTS,<br>DEBUG_SUBGHZSPI_<br>MISOOUT, TIM16_CH1,<br>CM4_EVENTOUT | -                    |
| 15         | E8      | H3      | PA7                                   | I/O      | FT_fa         | -     | TIM1_CH1N, I2C3_SCL,<br>SPI1_MOSI, COMP2_OUT,<br>DEBUG_SUBGHZSPI_<br>MOSIOUT, TIM17_CH1,<br>CM4_EVENTOUT    | -                    |
| 16         | L10     | J3      | PA8                                   | I/O      | FT_a          | -     | MCO, TIM1_CH1,<br>SPI2_SCK/I2S2_CK,<br>USART1_CK, LPTIM2_OUT,<br>CM4_EVENTOUT                               | -                    |
| 17         | K9      | E5      | PA9                                   | I/O      | FT_fa         | -     | TIM1_CH2,<br>SPI2_NSS/I2S2_WS,<br>I2C1_SCL,<br>SPI2_SCK/I2S2_CK,<br>USART1_TX,<br>CM4_EVENTOUT              | -                    |
| -          | -       | H4      | PB10                                  | I/O      | FT_f          | -     | TIM2_CH3, I2C3_SCL,<br>SPI2_SCK/I2S2_CK,<br>LPUART1_RX, COMP1_OUT,<br>CM4_EVENTOUT                          | -                    |
| -          | -       | G4      | PB11                                  | I/O      | FT_f          | -     | TIM2_CH4, I2C3_SDA,<br>LPUART1_TX, COMP2_OUT,<br>CM4_EVENTOUT   | -                    |
| 18         | J8      | F5      | NRST                                  | I/O      | FT            | -     | -   | -                    |
| 19         | H7      | J5      | PH3-BOOT0                             | I/O      | FT            | -     | CM4_EVENTOUT  | BOOT0                |
| -          | L8      | -       | VDD                                   | S        | -             | -     | -   | -                    |

Table 19. STM32WL55/54xx pin definition (continued)

| Pin number |         |         | Pin name<br>(function after<br>reset) | Pin type | I/O structure | Notes | Alternate functions  | Additional functions                |
|------------|---------|---------|---------------------------------------|----------|---------------|-------|--|-------------------------------------|
| UFQFPN48   | WLCSP59 | UFBGA73 |                                       |          |               |       |  |                                     |
| -          | K7      | -       | VSS                                   | S        | -             | -     | -  | -                                   |
| -          | J6      | H6      | VSSRF                                 | S        | -             | -     | -  | -                                   |
| -          | H5      | G6      | VSSRF                                 | S        | -             | -     | -  | -                                   |
| 20         | L6      | J6      | RFI_P                                 | I        | RF            | -     | -  | -                                   |
| 21         | K5      | H7      | RFI_N                                 | I        | RF            | -     | -  | -                                   |
| -          | G4      | G7      | VSSRF                                 | S        | -             | -     | -  | -                                   |
| -          | J4      | -       | VSSRF                                 | S        | -             | -     | -  | -                                   |
| 22         | L4      | J8      | RFO_LP                                | O        | RF            | -     | -  | -                                   |
| -          | -       | G8      | VSSRF                                 | S        | -             | -     | -  | -                                   |
| 23         | K3      | J9      | RFO_HP                                | O        | RF            | -     | -  | -                                   |
| -          | H3      | -       | VSSRF                                 | S        | -             | -     | -  | -                                   |
| 24         | L2      | H9      | VR_PA                                 | S        | -             | -     | -  | -                                   |
| 25         | H1      | H8      | VDDPA                                 | S        | -             | -     | -  | -                                   |
| -          | K1      | -       | VSSRF                                 | S        | -             | -     | -  | -                                   |
| 26         | G2      | G9      | OSC_IN                                | I        | RF            | -     | -  | -                                   |
| 27         | F1      | F8      | OSC_OUT                               | O        | RF            | -     | -  | -                                   |
| -          | F3      | -       | VSSRF                                 | S        | -             | -     | -  | -                                   |
| 28         | E2      | E8      | VDDRF                                 | S        | -             | -     | -  | -                                   |
| 29         | D1      | F7      | VDDRF1V55                             | S        | -             | -     | -  | -                                   |
| -          | F5      | D9      | VSS                                   | S        | -             | -     | -  | -                                   |
| -          | -       | E9      | VDD                                   | S        | -             | -     | -  | -                                   |
| 30         | B1      | F6      | PB0-VDD_TCXO                          | I/O      | TT            | -     | COMP1_OUT,<br>CM4_EVENTOUT   | -                                   |
| -          | -       | E7      | PB1                                   | I/O      | FT_a          | -     | LPUART1_RTS_DE,<br>LPTIM2_IN1,<br>CM4_EVENTOUT                             | COMP2_INP,<br>ADC_IN5               |
| 31         | -       | D8      | PB2                                   | I/O      | FT_a          | -     | LPTIM1_OUT, I2C3_SMBA,<br>SPI1_NSS,<br>DEBUG_RF_SMPSTRDY,<br>CM4_EVENTOUT  | COMP1_INP,<br>COMP2_INM,<br>ADC_IN4 |
| 32         | -       | E6      | PB12                                  | I/O      | FT            | -     | TIM1_BKIN, I2C3_SMBA,<br>SPI2_NSS/I2S2_WS,<br>LPUART1_RTS,<br>CM4_EVENTOUT | -                                   |



Table 19. STM32WL55/54xx pin definition (continued)

| Pin number |         |         | Pin name<br>(function after<br>reset) | Pin type | I/O structure | Notes | Alternate functions  | Additional functions                             |
|------------|---------|---------|---------------------------------------|----------|---------------|-------|--|--|
| UFQFPN48   | WLCSP59 | UFBGA73 |                                       |          |               |       |  |  |
| -          | -       | D7      | PB13                                  | I/O      | FT_fa         | -     | TIM1_CH1N, I2C3_SCL,<br>SPI2_SCK/I2S2_CK,<br>LPUART1_CTS,<br>CM4_EVENTOUT  | ADC_IN0  |
| -          | -       | C6      | PB14                                  | I/O      | FT_fa         | -     | TIM1_CH2N, I2S2_MCK,<br>I2C3_SDA, SPI2_MISO,<br>CM4_EVENTOUT   | ADC_IN1  |
| 33         | D3      | C8      | PA10                                  | I/O      | FT_fa         | -     | RTC_REFIN, TIM1_CH3,<br>I2C1_SDA,<br>SPI2_MOSI/I2S2_SD,<br>USART1_RX,<br>DEBUG_RF_HSE32RDY,<br>TIM17_BKIN,<br>CM4_EVENTOUT | COMP1_INM,<br>COMP2_INM,<br>DAC_OUT1,<br>ADC_IN6 |
| 34         | E4      | B9      | PA11                                  | I/O      | FT_fa         | -     | TIM1_CH4, TIM1_BKIN2,<br>LPTIM3_ETR, I2C2_SDA,<br>SPI1_MISO, USART1_CTS,<br>DEBUG_RF_NRESET,<br>CM4_EVENTOUT               | COMP1_INM,<br>COMP2_INM,<br>ADC_IN7              |
| 35         | D5      | A9      | PA12                                  | I/O      | FT_fa         | -     | TIM1_ETR, LPTIM3_IN1,<br>I2C2_SCL, SPI1_MOSI,<br>RF_BUSY, USART1_RTS,<br>CM4_EVENTOUT                                      | ADC_IN8  |
| 36         | D7      | B8      | PA13                                  | I/O      | FT_a          | -     | JTMS-SWDIO, I2C2_SMBA,<br>IR_OUT, CM4_EVENTOUT   | ADC_IN9  |
| -          | C2      | B7      | VSS                                   | S        | -             | -     | -  | -  |
| -          | A2      | A7      | VDD                                   | S        | -             | -     | -  | -  |
| 37         | -       | A8      | VBAT                                  | S        | -             | -     | -  | -  |
| 38         | -       | C7      | PC13                                  | I/O      | FT            | -     | CM4_EVENTOUT   | TAMP_IN1/<br>RTC_OUT1/RTC_TS/<br>WKUP2           |
| 39         | B3      | B6      | PC14-OSC32_IN                         | I/O      | FT            | -     | CM4_EVENTOUT   | OSC32_IN   |
| 40         | A4      | C5      | PC15-<br>OSC32_OUT                    | I/O      | FT            | -     | CM4_EVENTOUT   | OSC32_OUT  |
| -          | -       | B5      | VREF+                                 | S        | -             | -     | -  | -  |
| 41         | B5      | A5      | VDDA                                  | S        | -             | -     | -  | -  |
| -          | C4      | -       | VSS                                   | S        | -             | -     | -  | -  |

Table 19. STM32WL55/54xx pin definition (continued)

| Pin number        |         |         | Pin name<br>(function after<br>reset) | Pin type | I/O structure | Notes | Alternate functions  | Additional functions                 |
|-------------------|---------|---------|---------------------------------------|----------|---------------|-------|--|--------------------------------------|
| UFQFPN48          | WLCSP59 | UFBGA73 |                                       |          |               |       |  |                                      |
| 42                | C6      | A4      | PA14                                  | I/O      | FT_a          | -     | JTCK-SWCLK, LPTIM1_OUT,<br>I2C1_SMBA,<br>CM4_EVENTOUT            | ADC_IN10                             |
| 43                | A8      | B3      | PA15                                  | I/O      | FT_fa         | -     | JTDI, TIM2_CH1, TIM2_ETR,<br>I2C2_SDA, SPI1_NSS,<br>CM4_EVENTOUT | COMP1_INM,<br>COMP2_INP,<br>ADC_IN11 |
| -                 | -       | B4      | PB15                                  | I/O      | FT_f          |       | TIM1_CH3N, I2C2_SCL,<br>SPI2_MOSI/I2S2_SD,<br>CM4_EVENTOUT       | -                                    |
| 44                | A6      | -       | VDD                                   | S        | -             | -     | -  | -                                    |
| -                 | B7      | -       | VSS                                   | S        | -             | -     | -  | -                                    |
| 49 <sup>(1)</sup> | G6      | -       | VSS                                   | S        | -             | -     | -  | -                                    |
| 45                | B9      | B2      | VFBSMPS                               | S        | -             | -     | -  | -                                    |
| 46                | A10     | A2      | VDDSMPS                               | S        | -             | -     | -  | -                                    |
| 47                | B11     | B1      | VLXSMPS                               | S        | -             | -     | -  | -                                    |
| 48                | C10     | A1      | VSSSMPS                               | S        | -             | -     | -  | -                                    |

1. Pin 49 is an exposed pad that must be connected to V<sub>SS</sub>.

Table 20. Alternate functions

| Port | AF0       | AF1                      | AF2           | AF3                        | AF4                    | AF5                   | AF6 | AF7                   | AF8         | AF9 | AF10 | AF11 | AF12                     | AF13                    | AF14                                | AF15         |
|------|-----------|--------------------------|---------------|----------------------------|------------------------|-----------------------|-----|-----------------------|-------------|-----|------|------|--------------------------|-------------------------|-------------------------------------|--------------|
|      | SYS_AF    | TIM1/<br>TIM2/<br>LPTIM1 | TIM1/<br>TIM2 | SPI2S2/<br>TIM1/<br>LPTIM3 | I2C1/<br>I2C2/<br>I2C3 | SPI1/<br>SPI2S2       | RF  | USART1<br>/<br>USART2 | LPUART1     | -   | -    | -    | COMP1/<br>COMP2/<br>TIM1 | DEBUG                   | TIM2/<br>TIM16/<br>TIM17/<br>LPTIM2 | EVENOUT      |
| PA0  | -         | TIM2_CH1                 | -             | -                          | I2C3_SMBA              | I2S_CKIN              | -   | USART2_CTS            | -           | -   | -    | -    | COMP1_OUT                | DEBUG_PWR_REGLP1S       | TIM2_ETR                            | CM4_EVENTOUT |
| PA1  | -         | TIM2_CH2                 | -             | LPTIM3_OUT                 | I2C1_SMBA              | SPI1_SCK              | -   | USART2_RTS            | LPUART1_RTS | -   | -    | -    | -                        | DEBUG_PWR_REGLP2S       | -                                   | CM4_EVENTOUT |
| PA2  | LSCO      | TIM2_CH3                 | -             | -                          | -                      | -                     | -   | USART2_TX             | LPUART1_TX  | -   | -    | -    | COMP2_OUT                | DEBUG_PWR_LDORDY        | -                                   | CM4_EVENTOUT |
| PA3  | -         | TIM2_CH4                 | -             | -                          | -                      | I2S2_MCK              | -   | USART2_RX             | LPUART1_RX  | -   | -    | -    | -                        | -                       | -                                   | CM4_EVENTOUT |
| PA4  | RTC_OUT2  | LPTIM1_OUT               | -             | -                          | -                      | SPI1_NSS              | -   | USART2_CK             | -           | -   | -    | -    | -                        | DEBUG_SUBGHZSPI_NSSOUT  | LPTIM2_OUT                          | CM4_EVENTOUT |
| PA5  | -         | TIM2_CH1                 | TIM2_ETR      | SPI2_MISO                  | -                      | SPI1_SCK              | -   | -                     | -           | -   | -    | -    | -                        | DEBUG_SUBGHZSPI_SCKOUT  | LPTIM2_ETR                          | CM4_EVENTOUT |
| PA6  | -         | TIM1_BKIN                | -             | -                          | I2C2_SMBA              | SPI1_MISO             | -   | -                     | LPUART1_CTS | -   | -    | -    | TIM1_BKIN                | DEBUG_SUBGHZSPI_MISOOUT | TIM16_CH1                           | CM4_EVENTOUT |
| PA7  | -         | TIM1_CH1N                | -             | -                          | I2C3_SCL               | SPI1_MOSI             | -   | -                     | -           | -   | -    | -    | COMP2_OUT                | DEBUG_SUBGHZSPI_MOSIOUT | TIM17_CH1                           | CM4_EVENTOUT |
| PA8  | MCO       | TIM1_CH1                 | -             | -                          | -                      | SPI2_SCK/<br>I2S2_CK  | -   | USART1_CK             | -           | -   | -    | -    | -                        | -                       | LPTIM2_OUT                          | CM4_EVENTOUT |
| PA9  | -         | TIM1_CH2                 | -             | SPI2_NSS/<br>I2S2_WS       | I2C1_SCL               | SPI2_SCK/<br>I2S2_CK  | -   | USART1_TX             | -           | -   | -    | -    | -                        | -                       | -                                   | CM4_EVENTOUT |
| PA10 | RTC_REFIN | TIM1_CH3                 | -             | -                          | I2C1_SDA               | SPI2_MOSI/<br>I2S2_SD | -   | USART1_RX             | -           | -   | -    | -    | -                        | DEBUG_RF_HSE32RDY       | TIM17_BKIN                          | CM4_EVENTOUT |
| PA11 | -         | TIM1_CH4                 | TIM1_BKIN2    | LPTIM3_ETR                 | I2C2_SDA               | SPI1_MISO             | -   | USART1_CTS            | -           | -   | -    | -    | TIM1_BKIN2               | DEBUG_RF_NRESET         | -                                   | CM4_EVENTOUT |

Port A



Table 20. Alternate functions (continued)

| Port               | AF0     | AF1                | AF2         | AF3                  | AF4              | AF5                | AF6     | AF7             | AF8             | AF9 | AF10 | AF11               | AF12              | AF13                       | AF14          | AF15          |
|--------------------|---------|--------------------|-------------|----------------------|------------------|--------------------|---------|-----------------|-----------------|-----|------|--------------------|-------------------|----------------------------|---------------|---------------|
|                    | SYS_ AF | TIM1/ TIM2/ LPTIM1 | TIM1/ TIM2  | SPI2S2/ TIM1/ LPTIM3 | I2C1/ I2C2/ I2C3 | SPI1/ SPI2S2       | RF      | USART1 / USART2 | LPUART1         | -   | -    | COMP1/ COMP2/ TIM1 | DEBUG             | TIM2/ TIM16/ TIM17/ LPTIM2 | EVENTOUT      |               |
| Port A (continued) | PA12    | TIM1_ ETR          | -           | LPTIM3_ IN1          | I2C2_ SCL        | SPI1_ MOSI         | RF_BUSY | USART1_ RTS     | -               | -   | -    | -                  | -                 | -                          | CM4_ EVENTOUT |               |
|                    | PA13    | JTMS- SWDIO        | -           | -                    | I2C2_ SMBA       | -                  | -       | -               | IR_OUT          | -   | -    | -                  | -                 | -                          | CM4_ EVENTOUT |               |
|                    | PA14    | JTCK- SWCLK        | -           | -                    | I2C1_ SMBA       | -                  | -       | -               | -               | -   | -    | -                  | -                 | -                          | CM4_ EVENTOUT |               |
|                    | PA15    | JTDI               | TIM2_ ETR   | -                    | I2C2_ SDA        | SPI1_ NSS          | -       | -               | -               | -   | -    | -                  | -                 | -                          | CM4_ EVENTOUT |               |
|                    | PB0     | -                  | -           | -                    | -                | -                  | -       | -               | -               | -   | -    | COMP1_ OUT         | -                 | -                          | CM4_ EVENTOUT |               |
| Port B             | PB1     | -                  | -           | -                    | -                | -                  | -       | -               | LPUART1_ RTS_DE | -   | -    | -                  | -                 | -                          | LPTIM2_ IN1   | CM4_ EVENTOUT |
|                    | PB2     | -                  | LPTIM1_ OUT | -                    | I2C3_ SMBA       | SPI1_ NSS          | -       | -               | -               | -   | -    | -                  | DEBUG_RF_ SMPSRDY | -                          | CM4_ EVENTOUT |               |
|                    | PB3     | JTDO/ TRACE SWO    | TIM2_ CH2   | -                    | -                | SPI1_ SCK          | RF_IRQ0 | USART1_ RTS     | -               | -   | -    | -                  | DEBUG_RF_ DTB1    | -                          | CM4_ EVENTOUT |               |
|                    | PB4     | NJTRST             | -           | -                    | I2C3_ SDA        | SPI1_ MISO         | -       | USART1_ CTS     | -               | -   | -    | -                  | DEBUG_RF_ LDORDY  | TIM17_ BKin                | CM4_ EVENTOUT |               |
|                    | PB5     | -                  | LPTIM1_ IN1 | -                    | I2C1_ SMBA       | SPI1_ MOSI         | RF_IRQ1 | USART1_ CK      | -               | -   | -    | COMP2_ OUT         | -                 | TIM16_ BKin                | CM4_ EVENTOUT |               |
|                    | PB6     | -                  | LPTIM1_ ETR | -                    | I2C1_ SCL        | -                  | -       | USART1_ TX      | -               | -   | -    | -                  | -                 | TIM16_ CH1N                | CM4_ EVENTOUT |               |
|                    | PB7     | -                  | LPTIM1_ IN2 | TIM1_ BKin           | I2C1_ SDA        | -                  | -       | USART1_ RX      | -               | -   | -    | -                  | -                 | TIM17_ CH1N                | CM4_ EVENTOUT |               |
|                    | PB8     | -                  | TIM1_ CH2N  | -                    | I2C1_ SCL        | -                  | RF_IRQ2 | -               | -               | -   | -    | -                  | -                 | TIM16_ CH1                 | CM4_ EVENTOUT |               |
|                    | PB9     | -                  | TIM1_ CH3N  | -                    | I2C1_ SDA        | SPI2_ NSS/ I2S2_WS | -       | -               | IR_OUT          | -   | -    | -                  | -                 | TIM17_ CH1                 | CM4_ EVENTOUT |               |
|                    | PB10    | -                  | TIM2_ CH3   | -                    | I2C3_ SCL        | SPI2_ SCK/ I2S2_CK | -       | -               | LPUART1_ RX     | -   | -    | COMP1_ OUT         | -                 | -                          | CM4_ EVENTOUT |               |

Table 20. Alternate functions (continued)

| Port               | AF0        | AF1                      | AF2           | AF3                        | AF4                    | AF5                       | AF6 | AF7                   | AF8             | AF9 | AF10 | AF11 | AF12                     | AF13  | AF14                                | AF15             |
|--------------------|------------|--------------------------|---------------|----------------------------|------------------------|---------------------------|-----|-----------------------|-----------------|-----|------|------|--------------------------|-------|-------------------------------------|------------------|
|                    | SYS_<br>AF | TIM1/<br>TIM2/<br>LPTIM1 | TIM1/<br>TIM2 | SPI2S2/<br>TIM1/<br>LPTIM3 | I2C1/<br>I2C2/<br>I2C3 | SPI1/<br>SPI2S2           | RF  | USART1<br>/<br>USART2 | LPUART1         | -   | -    | -    | COMP1/<br>COMP2/<br>TIM1 | DEBUG | TIM2/<br>TIM16/<br>TIM17/<br>LPTIM2 | EVENOUT          |
| Port B (continued) | -          | TIM2_<br>CH4             | -             | -                          | I2C3_<br>SDA           | -                         | -   | -                     | LPUART1_<br>TX  | -   | -    | -    | COMP2_<br>OUT            | -     | -                                   | CM4_<br>EVENTOUT |
|                    | -          | TIM1_<br>BKIN            | -             | TIM1_<br>BKIN              | I2C3_<br>SMBA          | SPI2_<br>NSS/<br>I2S2_WS  | -   | -                     | LPUART1_<br>RTS | -   | -    | -    | -                        | -     | -                                   | CM4_<br>EVENTOUT |
|                    | -          | TIM1_<br>CH1N            | -             | -                          | I2C3_<br>SCL           | SPI2_<br>SCK/<br>I2S2_CK  | -   | -                     | LPUART1_<br>CTS | -   | -    | -    | -                        | -     | -                                   | CM4_<br>EVENTOUT |
|                    | -          | TIM1_<br>CH2N            | -             | I2S2_MCK                   | I2C3_<br>SDA           | SPI2_<br>MISO             | -   | -                     | -               | -   | -    | -    | -                        | -     | -                                   | CM4_<br>EVENTOUT |
|                    | -          | TIM1_<br>CH3N            | -             | -                          | I2C2_<br>SCL           | SPI2_<br>MOSI/<br>I2S2_SD | -   | -                     | -               | -   | -    | -    | -                        | -     | -                                   | CM4_<br>EVENTOUT |

Table 20. Alternate functions (continued)

| Port   | AF0     | AF1                | AF2        | AF3                  | AF4              | AF5                 | AF6       | AF7             | AF8         | AF9 | AF10 | AF11 | AF12               | AF13  | AF14                       | AF15          |
|--------|---------|--------------------|------------|----------------------|------------------|---------------------|-----------|-----------------|-------------|-----|------|------|--------------------|-------|----------------------------|---------------|
|        | SYS_ AF | TIM1/ TIM2/ LPTIM1 | TIM1/ TIM2 | SPI2S2/ TIM1/ LPTIM3 | I2C1/ I2C2/ I2C3 | SPI1/ SPI2S2        | RF        | USART1 / USART2 | LPUART1     | -   | -    | -    | COMP1/ COMP2/ TIM1 | DEBUG | TIM2/ TIM16/ TIM17/ LPTIM2 | EVENOUT       |
| Port C | PC0     | -                  | -          | -                    | I2C3_ SCL        | -                   | -         | -               | LPUART1_ RX | -   | -    | -    | -                  | -     | LPTIM2_ IN1                | CM4_ EVENTOUT |
|        | PC1     | -                  | -          | SPI2_ MOSI/ I2S2_SD  | I2C3_ SDA        | -                   | -         | -               | LPUART1_ TX | -   | -    | -    | -                  | -     | -                          | CM4_ EVENTOUT |
|        | PC2     | -                  | -          | -                    | -                | SPI2_ MISO          | -         | -               | -           | -   | -    | -    | -                  | -     | -                          | CM4_ EVENTOUT |
|        | PC3     | -                  | -          | -                    | -                | SPI2_ MOSI/ I2S2_SD | -         | -               | -           | -   | -    | -    | -                  | -     | LPTIM2_ ETR                | CM4_ EVENTOUT |
|        | PC4     | -                  | -          | -                    | -                | -                   | -         | -               | -           | -   | -    | -    | -                  | -     | -                          | CM4_ EVENTOUT |
|        | PC5     | -                  | -          | -                    | -                | -                   | -         | -               | -           | -   | -    | -    | -                  | -     | -                          | CM4_ EVENTOUT |
|        | PC6     | -                  | -          | -                    | -                | -                   | I2S2_ MCK | -               | -           | -   | -    | -    | -                  | -     | -                          | CM4_ EVENTOUT |
|        | PC13    | -                  | -          | -                    | -                | -                   | -         | -               | -           | -   | -    | -    | -                  | -     | -                          | CM4_ EVENTOUT |
|        | PC14    | -                  | -          | -                    | -                | -                   | -         | -               | -           | -   | -    | -    | -                  | -     | -                          | CM4_ EVENTOUT |
|        | PC15    | -                  | -          | -                    | -                | -                   | -         | -               | -           | -   | -    | -    | -                  | -     | -                          | CM4_ EVENTOUT |
|        | PH3     | -                  | -          | -                    | -                | -                   | -         | -               | -           | -   | -    | -    | -                  | -     | -                          | CM4_ EVENTOUT |
| Port H |         |                    |            |                      |                  |                     |           |                 |             |     |      |      |                    |       |                            |               |

## 5 Electrical characteristics

### 5.1 Parameter conditions

Unless otherwise specified, all voltages are referenced to  $V_{SS}$  and, for parameter values based on characterization results, measurements are performed on the UFQFPN48 package.

#### 5.1.1 Minimum and maximum values

Unless otherwise specified, the minimum and maximum values are guaranteed in the worst conditions of ambient temperature, supply voltage and frequencies, by tests in production on 100 % of the devices, with an ambient temperature at  $T_A = 25\text{ }^{\circ}\text{C}$  and  $T_A = T_{A\text{max}}$  (given by the selected temperature range).

Data based on characterization results, design simulation and/or technology characteristics are indicated in the table footnotes and are not tested in production. Based on characterization, the minimum and maximum values refer to sample tests and represent the mean value plus or minus three times the standard deviation (mean  $\pm 3\sigma$ ).

#### 5.1.2 Typical values

Unless otherwise specified, typical data are based on  $T_A = 25\text{ }^{\circ}\text{C}$ ,  $V_{DD} = V_{DDA} = V_{BAT} = 3\text{ V}$ . Typical values are given only as design guidelines and are not tested.

Typical ADC accuracy values are determined by characterization of a batch of samples from a standard diffusion lot over the full temperature range, where 95 % of the devices have an error less than or equal to the value indicated (mean  $\pm 2\sigma$ ).

#### 5.1.3 Typical curves

Unless otherwise specified, all typical curves are given only as design guidelines and are not tested.

#### 5.1.4 Loading capacitor

The loading conditions used for pin parameter measurement are shown in [Figure 11](#).

#### 5.1.5 Pin input voltage

The input voltage measurement on a pin of the device is described in [Figure 12](#).

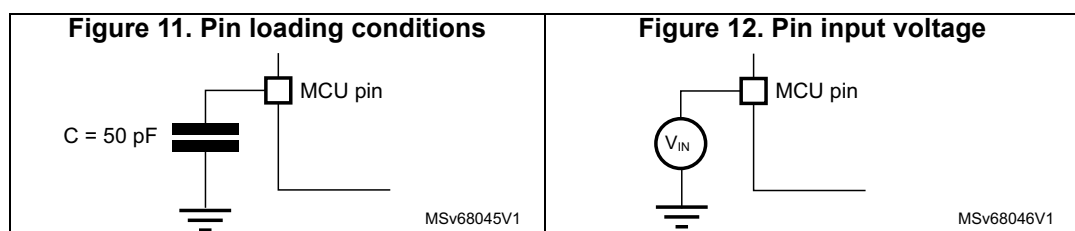

### 5.1.6 Power supply scheme

Figure 13. Power supply scheme

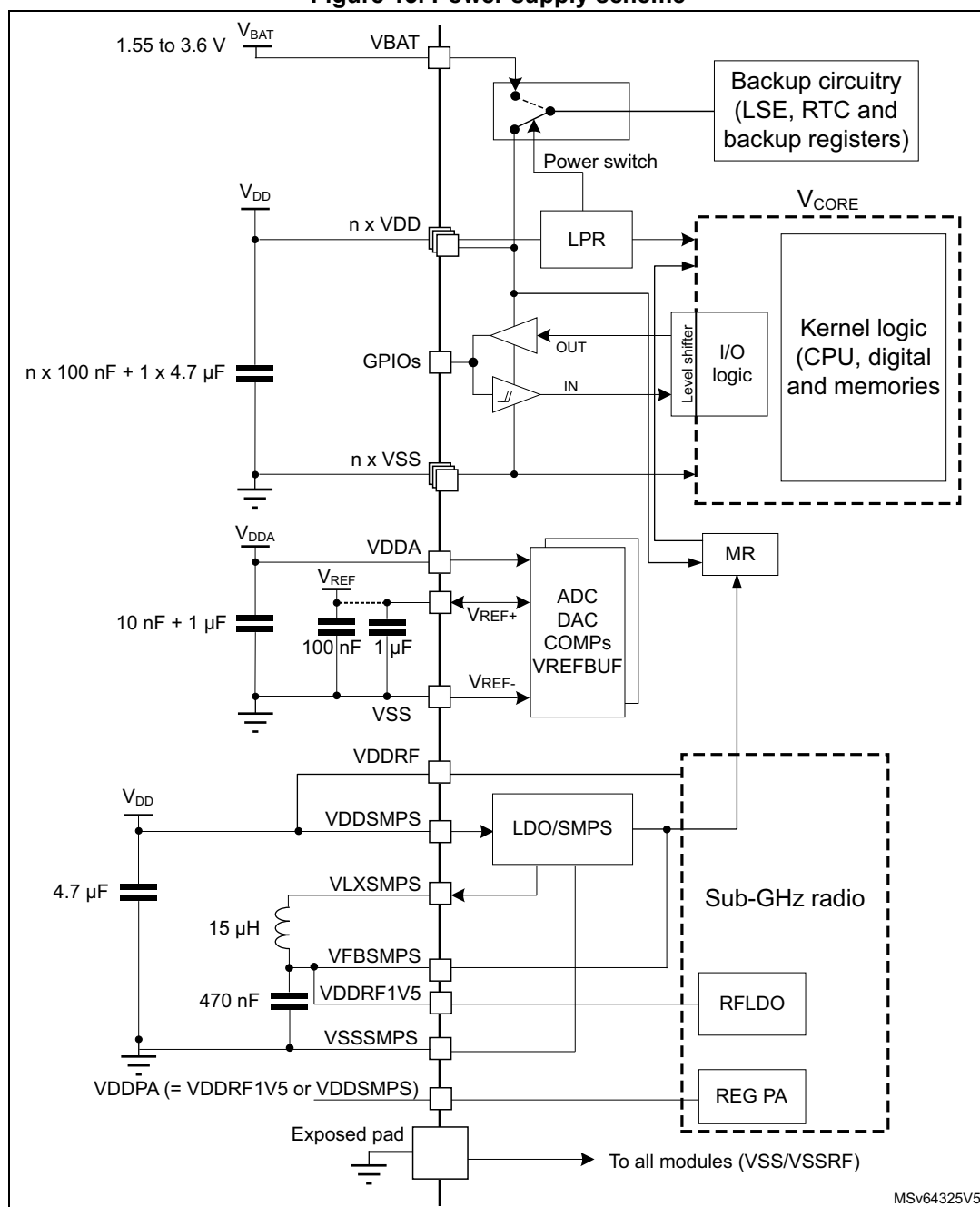

**Caution:** Each power supply pair (such as  $V_{DD}/V_{SS}$  or  $V_{DDA}/V_{SSA}$ ) must be decoupled with filtering ceramic capacitors as shown in the above figure. These capacitors must be placed as close as possible to (or below) the appropriate pins on the underside of the PCB to ensure the good functionality of the device.

**Note:** For the UFQFPN48 and WLCSP59 package,  $V_{REF+}$  is internally connected to  $V_{DDA}$ .



### 5.1.7 Current consumption measurement

Figure 14. Current consumption measurement scheme

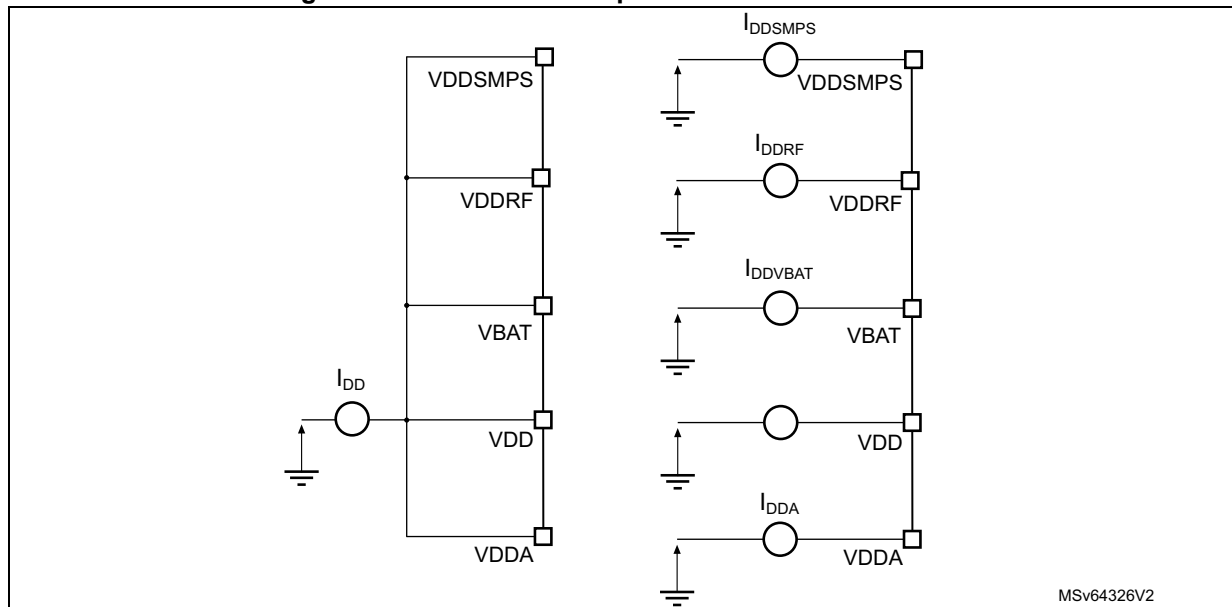

## 5.2 Absolute maximum ratings

Stresses above the absolute maximum ratings listed in the tables below, may cause permanent damage to the device. These are stress ratings only and functional operation of the device at these conditions is not implied. Exposure to maximum rating conditions for extended periods may affect device reliability.

Device mission profile (application conditions) is compliant with JEDEC JESD47 Qualification Standard, extended mission profiles are available on demand.

Table 21. Voltage characteristics<sup>(1)</sup>

| Symbol               | Ratings   | Min            | Max  | Unit |
|----------------------|---|----------------|--|------|
| $V_{DDX} - V_{SS}$   | External main supply voltage (including $V_{DD}$ , $V_{DDA}$ , $V_{DDRF}$ , $V_{DDSMPS}$ , $V_{BAT}$ , $V_{REF+}$ ) | -0.3           | 3.9  | V    |
| $V_{IN}^{(2)}$       | Input voltage on FT_xx pins   | $V_{SS} - 0.3$ | $\min(V_{DD}, V_{DDA}, V_{DDRF}, V_{DDSMPS}) + 3.9^{(3)(4)}$ |      |
|                      | Input voltage on TT pins  |                | 3.9  |      |
|                      | Input voltage on any other pin  |                | 3.9  |      |
| $ \Delta V_{DDx} $   | Variations between different $V_{DDx}$ power pins of the same domain  | -              | 50   | mV   |
| $ V_{SSx} - V_{SS} $ | Variations between all the different ground pins <sup>(5)</sup>   | -              | 50   |      |
| $V_{REF+} - V_{DDA}$ | Allowed voltage difference for $V_{REF+} > V_{DDA}$   | -              | 0.4  | V    |

1. All main power ( $V_{DD}$ ,  $V_{DDRF}$ ,  $V_{DDA}$ ,  $V_{BAT}$ ) and ground ( $V_{SS}$ ) pins must always be connected to the external power supply, in the permitted range.

2.  $V_{IN}$  maximum must always be respected. Refer to the next table for the maximum allowed injected current values.
3. This formula must be applied only on the power supplies related to the I/O structure described in [Table 19: STM32WL55/54xx pin definition](#).
4. To sustain a voltage higher than 4 V, the internal pull-up/pull-down resistors must be disabled.
5. Include VREF- pin.

**Table 22. Current characteristics**

| Symbol                | Ratings   | Max                    | Unit |
|-----------------------|---|------------------------|------|
| $\sum I_{VDD}$        | Total current into sum of all $V_{DD}$ power lines (source) <sup>(1)</sup>      | 130                    | mA   |
| $\sum I_{VSS}$        | Total current out of sum of all $V_{SS}$ ground lines (sink) <sup>(1)</sup>     | 130                    |      |
| $I_{VDD(PIN)}$        | Maximum current into each VDD power pin (source) <sup>(1)</sup>                 | 130                    |      |
| $I_{VSS(PIN)}$        | Maximum current out of each VSS ground pin (sink) <sup>(1)</sup>                | 100                    |      |
| $I_{IO(PIN)}$         | Output current sunk by any I/O and control pin, except FT_f                     | 20                     |      |
|                       | Output current sunk by any FT_f pin   | 20                     |      |
|                       | Output current sourced by any I/O and control pin                               | 20                     |      |
| $\sum I_{IO(PIN)}$    | Total output current sunk by sum of all I/Os and control pins <sup>(2)</sup>    | 100                    |      |
|                       | Total output current sourced by sum of all I/Os and control pins <sup>(2)</sup> | 100                    |      |
| $I_{INJ(PIN)}^{(3)}$  | Injected current on FT_xx, TT and RST pins, except PB0                          | -5 / +0 <sup>(4)</sup> |      |
|                       | Injected current on PB0   | -5/0                   |      |
| $\sum  I_{INJ(PIN)} $ | Total injected current (sum of all I/Os and control pins) <sup>(5)</sup>        | 25                     |      |

1. All main power (VDD, VDDRF, VDDA, VBAT) and ground (VSS) pins must always be connected to the external power supplies, in the permitted range.
2. This current consumption must be correctly distributed over all I/Os and control pins.
3. Positive injection (when  $V_{IN} > V_{DD}$ ) is not possible on these I/Os and does not occur for input voltages lower than the specified maximum value.
4. A negative injection is induced by  $V_{IN} < V_{SS}$ .  $I_{INJ(PIN)}$  must never be exceeded. Refer also to the previous table for the maximum allowed input voltage values.
5. When several inputs are submitted to a current injection, the maximum  $\sum |I_{INJ(PIN)}|$  is the absolute sum of the negative injected currents (instantaneous values).

**Table 23. Thermal characteristics**

| Symbol    | Ratings                      | Value       | Unit |
|-----------|------------------------------|-------------|------|
| $T_{STG}$ | Storage temperature range    | -65 to +150 | °C   |
| $T_J$     | Maximum junction temperature | 125         |      |

## 5.3 Operating conditions

### 5.3.1 Main performances

Table 24. Main performances at  $V_{DD} = 3\text{ V}$

| Parameter         |                               | Test conditions                                     | Typ   | Unit |
|-------------------|-------------------------------|---|-------|------|
| I <sub>CORE</sub> | Core current consumption      | VBAT (V <sub>BAT</sub> = 3V, V <sub>DD</sub> = 0 V) | 0.005 | μA   |
|                   |                               | Shutdown  | 0.031 |      |
|                   |                               | Standby (32-Kbyte RAM retention)                    | 0.360 |      |
|                   |                               | Stop 2, RTC enabled                                 | 1     |      |
|                   |                               | Sleep (16 MHz)                                      | 770   |      |
|                   |                               | LPRun (2 MHz)                                       | 220   |      |
|                   |                               | Run, SMPS ON (48 MHz)                               | 3450  |      |
| Rx boosted        |                               | LoRa 125 kHz, SMPS ON                               | 4.82  | mA   |
| Tx low power      | 434 to 490 MHz, 14 dBm, 3.3 V | 21  |       |      |
|                   | 868 to 915 MHz, 14 dBm, 3.3 V | 26  |       |      |
| Tx high power     | 434 to 490 MHz, 22 dBm, 3.3 V | 110.5   |       |      |
|                   | 868 to 915 MHz, 22 dBm, 3.3 V | 120   |       |      |

### 5.3.2 General operating conditions

Table 25. General operating conditions

| Symbol              | Parameter                     | Conditions                          | Min                | Max   | Unit |
|---------------------|-------------------------------|-------------------------------------|--------------------|---|------|
| f <sub>HCLK</sub>   | Internal AHB clock frequency  | -                                   | 0                  | 48  | MHz  |
| f <sub>PCLK1</sub>  | Internal APB1 clock frequency | -                                   |                    |   |      |
| f <sub>PCLK2</sub>  | Internal APB2 clock frequency | -                                   |                    |   |      |
| V <sub>DD</sub>     | Standard operating voltage    | -                                   | 1.8 <sup>(1)</sup> | 3.6   | V    |
| V <sub>DDA</sub>    | Analog supply voltage         | ADC or COMP used                    | 1.62               | 3.6   |      |
|                     |                               | DAC used                            | 1.71               |   |      |
|                     |                               | VREFBUF used                        | 2.4                |   |      |
|                     |                               | ADC, DAC, COMP and VREFBUF not used | 0                  |   |      |
| V <sub>BAT</sub>    | Backup operating voltage      | -                                   | 1.55               | 3.6   |      |
| V <sub>FBSMPS</sub> | SMPS feedback voltage         | -                                   | 1.4                | 3.6   | V    |
| V <sub>DDRF</sub>   | Minimum RF voltage            | -                                   | 1.8                | 3.6   |      |
| V <sub>IN</sub>     | I/O input voltage             | TT I/O                              | −0.3               | V <sub>DD</sub> + 0.3   |      |
|                     |                               | All I/O except TT                   | −0.3               | min between<br>min (V <sub>DD</sub> , V <sub>DDA</sub> ) + 3.6 V<br>and 5.5 V <sup>(2)(3)</sup> |      |

Table 25. General operating conditions (continued)

| Symbol | Parameter   | Conditions                           | Min | Max   | Unit               |
|--------|---|--------------------------------------|-----|-------|--------------------|
| $P_D$  | Power dissipation at<br>$T_A = 85\text{ }^{\circ}\text{C}$ for suffix 6 version<br>or $T_A = 105\text{ }^{\circ}\text{C}$ for suffix 7 <sup>(4)</sup> | UFBGA73                              | -   | 392.0 | mW                 |
| $T_A$  | Ambient temperature for<br>suffix 6 version   | Maximum power<br>dissipation         | -40 | 85    | $^{\circ}\text{C}$ |
|        |   | Low-power dissipation <sup>(5)</sup> |     | 105   |                    |
|        | Ambient temperature for the<br>suffix 7 version   | Maximum power<br>dissipation         | -40 | 105   |                    |
|        |   | Low-power dissipation <sup>(5)</sup> |     | 125   |                    |
| $T_J$  | Junction temperature range  | Suffix 6 version                     | -40 | 105   | $^{\circ}\text{C}$ |
|        |   | Suffix 7 version                     |     | 125   |                    |

1. When the reset is released, the functionality is guaranteed down to  $V_{BOR0}$  min.
2. This formula has to be applied only on the power supplies related to the I/O structure described in [Table 19: STM32WL55/54xx pin definition](#). Maximum I/O input voltage is the smallest value between  $\min(V_{DD}, V_{DDA}) + 3.6\text{ V}$  and  $5.5\text{ V}$ .
3. For operation with voltage higher than  $\min(V_{DD}, V_{DDA}) + 0.3\text{ V}$ , the internal pull-up and pull-down resistors must be disabled.
4. If  $T_A$  is lower, higher  $P_D$  values are allowed as long as  $T_J$  does not exceed  $T_J$  max (see [Table 101: Package thermal characteristics](#)).
5. In low-power dissipation state,  $T_A$  can be extended to this range, as long as  $T_J$  does not exceed  $T_J$  max (see [Table 101: Package thermal characteristics](#)).

### 5.3.3 Sub-GHz radio characteristics

Electrical characteristics of the sub-GHz radio are given with the following conditions unless otherwise specified:

- $V_{DD} = 3.3$  V. The current consumption is measured as described in [Figure 14](#).  $I_{DD}$  includes current consumption of all supplies ( $V_{DDRF}$ ,  $V_{DDSMPS}$ ,  $V_{DD}$ ,  $V_{DDA}$ ,  $V_{BAT}$ ). All peripherals except Sub-GHz radio are disabled and the system is in Standby mode.
- Temperature = 25 °C
- HSE32 = 32 MHz
- $F_{RF} = 434/868/915$  MHz
- All RF impedances matched using reference design
- Reference design implementing a 32 MHz crystal oscillator
- Transmit mode output power defined in 50  $\Omega$  load
- FSK BER (bit error rate) = 0.1 %, 2-level FSK modulation without pre-filtering, BR = 4.8 Kbit/s, FDA = 5 kHz, BW\_F = 20 kHz
- LoRa PER (packet error rate) = 1 %, packet of 64 bytes, preamble of 8 bytes, error correction code CR = 4/5, CRC on payload enabled, no reduced encoding, no implicit header
- Sensitivities given using highest LNA gain step
- Power consumption measured with -140 dBm signal and AGC ON
- Blocking immunity, ACR and co-channel rejection, given for a single tone interferer and referenced to sensitivity +6 dB, blocking tests performed with unmodulated signal
- Bandwidth expressed on DSB (double-sided band)

**Table 26. Operating range of RF pads**

| Pad                 | Description                        | Max  | Unit |
|---------------------|------------------------------------|------|------|
| RFI_P/RFI_N         | RF input power                     | 0    | dBm  |
| RFO_LP/RFO_HP/VR_PA | Voltage Standing Wave Ratio (VSWR) | 10:1 | -    |

Table 27. Sub-GHz radio power consumption

| Symbol          | Mode  | Conditions                                 |                            | Min | Typ   | Max | Unit |
|-----------------|---|--|----------------------------|-----|-------|-----|------|
| I <sub>DD</sub> | Deep-Sleep mode (Sleep with cold start) <sup>(1)(2)</sup> | All blocks off                             |                            | -   | 50    | -   | nA   |
|                 | Sleep mode (with warm start) <sup>(2)(3)</sup>            | Configuration retained                     |                            | -   | 140   | -   |      |
|                 |   | Configuration retained + RC64k             |                            | -   | 810   | -   |      |
|                 | Sleep, LDO mode <sup>(4)</sup>                            | LDO, band-gap, RC 13 MHz on                | HSE32 off                  | -   | 414   | -   | μA   |
|                 |   |  | HSE32 on                   | -   | 564   | -   |      |
|                 | Sleep, SMPS mode <sup>(4)</sup>                           | Band-gap, RC 13 MHz on, SMPS 40 mA max     | HSE32 off                  | -   | 700   | -   |      |
|                 |   |  | HSE32 on                   | -   | 950   | -   |      |
|                 | Standby mode (RC 13 MHz on)                               | RC 13 MHz on, HSE32 off                    |                            | -   | 0.7   | -   | mA   |
|                 | Standby mode (HSE32)                                      | SMPS mode                                  | 40 mA max settings         | -   | 1.05  | -   |      |
|                 |   | LDO mode                                   |                            | -   | 0.99  | -   |      |
|                 | Synthesizer mode  | SMPS mode used with 40 mA drive capability |                            | -   | 2.66  | -   |      |
|                 |   | LDO mode                                   |                            | -   | 4.05  | -   |      |
|                 | Receive mode, SMPS mode used                              | SMPS 40 mA max                             | FSK 4.8 Kbit/s             | -   | 4.47  | -   | mA   |
|                 |   |  | LoRa 125 kHz               | -   | 4.82  | -   |      |
|                 |   |  | Rx boosted, FSK 4.8 Kbit/s | -   | 5.12  | -   |      |
|                 |   |  | RX boosted, LoRa 125 kHz   | -   | 5.46  | -   |      |
|                 | Receive mode, LDO mode used                               | FSK 4.8 Kbit/s                             |                            | -   | 8.18  | -   |      |
|                 |   | LoRa 125 kHz                               |                            |     | 8.90  |     |      |
|                 |   | RX boosted                                 | FSK 4.8 Kbit/s             |     | 9.52  |     |      |
|                 |   |  | LoRa 125 kHz               |     | 10.22 |     |      |

1. Cold start is equivalent to device at POR or when the device wakes up from Sleep mode with all blocks off.
2. Only Sub-GHz radio power consumption.
3. Warm start only happens when the device wakes up from Sleep mode with its configuration retained,
4. System in Stop 0 mode range 2.

Table 28. Sub-GHz radio power consumption in transmit mode

| Symbol   | Frequency band (MHz) | PA match (conditions)                          | Power output                       | Typ   | Unit |
|----------|----------------------|--|------------------------------------|-------|------|
| $I_{DD}$ | 868 to 915           | Low power<br>(optimized for 14 dBm)            | +14 dBm, $V_{DDRF} = 3.3\text{ V}$ | 23.5  | mA   |
|          |                      |  | +10 dBm, $V_{DDRF} = 3.3\text{ V}$ | 17.5  |      |
|          |                      |  | +14 dBm, $V_{DDRF} = 1.8\text{ V}$ | 41.5  |      |
|          |                      |  | +10 dBm, $V_{DDRF} = 1.8\text{ V}$ | 28.5  |      |
|          |                      | Low power<br>(optimal settings) <sup>(1)</sup> | +15 dBm, $V_{DDRF} = 3.3\text{ V}$ | 25.5  |      |
|          |                      |  | +10 dBm, $V_{DDRF} = 3.3\text{ V}$ | 15    |      |
|          |                      |  | +15 dBm, $V_{DDRF} = 1.8\text{ V}$ | 51    |      |
|          |                      |  | +10 dBm, $V_{DDRF} = 1.8\text{ V}$ | 25    |      |
|          | 434 to 490           | Low power<br>(optimized for 14 dBm)            | +14 dBm, $V_{DDRF} = 3.3\text{ V}$ | 22.5  |      |
|          |                      |  | +10 dBm, $V_{DDRF} = 3.3\text{ V}$ | 13.5  |      |
|          |                      |  | +14 dBm, $V_{DDRF} = 1.8\text{ V}$ | 39.5  |      |
|          |                      |  | +10 dBm, $V_{DDRF} = 1.8\text{ V}$ | 22.5  |      |
|          |                      | Low power (optimal settings)                   | +15 dBm, $V_{DDRF} = 3.3\text{ V}$ | 24.5  |      |
|          |                      |  | +10 dBm, $V_{DDRF} = 3.3\text{ V}$ | 13.5  |      |
|          |                      |  | +15 dBm, $V_{DDRF} = 1.8\text{ V}$ | 43    |      |
|          |                      |  | +10 dBm, $V_{DDRF} = 1.8\text{ V}$ | 21.5  |      |
|          | 868 to 915           | Low-power PA, SMPS OFF                         | +14 dBm, $V_{DDRF} = 3.3\text{ V}$ | 45.5  |      |
|          | 434 to 490           |  |                                    | 43.5  |      |
|          | 868 to 915           | High power<br>(optimized for 22 dBm)           | +22 dBm, $V_{DDRF} = 3.3\text{ V}$ | 120   |      |
|          |                      |  | +20 dBm, $V_{DDRF} = 3.3\text{ V}$ | 107.5 |      |
|          |                      |  | +17 dBm, $V_{DDRF} = 3.3\text{ V}$ | 98    |      |
|          |                      |  | +14 dBm, $V_{DDRF} = 3.3\text{ V}$ | 92    |      |
|          |                      | High power (optimal settings)                  | +20 dBm, $V_{DDRF} = 3.3\text{ V}$ | 92.5  |      |
|          |                      |  | +17 dBm, $V_{DDRF} = 3.3\text{ V}$ | 58    |      |
|          |                      |  | +14 dBm, $V_{DDRF} = 3.3\text{ V}$ | 45.5  |      |
|          |                      |  | +14 dBm, $V_{DDRF} = 3.3\text{ V}$ | 45.5  |      |
|          | 434 to 490           | High power<br>(optimized for 22 dBm)           | +22 dBm, $V_{DDRF} = 3.3\text{ V}$ | 110.5 |      |
|          |                      |  | +20 dBm, $V_{DDRF} = 3.3\text{ V}$ | 90    |      |
|          |                      |  | +17 dBm, $V_{DDRF} = 3.3\text{ V}$ | 71    |      |
|          |                      |  | +14 dBm, $V_{DDRF} = 3.3\text{ V}$ | 59    |      |
|          |                      | High power (optimal settings)                  | +20 dBm, $V_{DDRF} = 3.3\text{ V}$ | 72    |      |
|          |                      |  | +17 dBm, $V_{DDRF} = 3.3\text{ V}$ | 43.5  |      |
|          |                      |  | +14 dBm, $V_{DDRF} = 3.3\text{ V}$ | 38    |      |
|          |                      |  | +14 dBm, $V_{DDRF} = 3.3\text{ V}$ | 38    |      |

1. Optimal settings can be used to optimize power consumption when the output power is **NOT** 22 dBm (high power) or 14 dBm (low power). In that case, a dedicated firmware configuration associated to a dedicated board matching network (see AN5457 for details) corresponding to the custom output power, can be used.

Table 29. Sub-GHz radio general specifications

| Symbol                    | Description   | Conditions  | Min   | Typ  | Max                 | Unit   |
|---------------------------|---|---|-------|------|---------------------|--------|
| FR                        | Frequency synthesizer range   | Low-power PA  | 150   | -    | 960                 | MHz    |
| FSTEP                     | Frequency synthesizer step  | High-resolution mode HSE / $2^{(2)(5)}$                     | -     | 095  | -                   | Hz     |
| PHN <sup>(1)</sup><br>(2) | Synthesizer phase noise<br>(868 to 915 MHz)   | 100 kHz offset  | -     | -100 | -                   | dBc/Hz |
|                           |   | 1 MHz offset  | -     | -120 | -                   |        |
|                           |   | 10 MHz offset   | -     | -135 | -                   |        |
| TS_FS                     | Synthesizer wakeup time   | From Standby, HSE32 mode                                    | -     | 40   | -                   | μs     |
| TS_HO_P                   | Synthesizer hop time  | 10 MHz step   | -     | 40   | -                   |        |
| TS_OS_C                   | Crystal oscillator wakeup time  | From Standby, RC <sup>(3)</sup> normal mode from HSE32 off  | -     | 170  | -                   |        |
| OSC_TRM                   | Crystal oscillator trimming range for crystal frequency error compensation <sup>(4)</sup> | Min/max XTAL specifications                                 | ±15   | ±30  | -                   | ppm    |
| BR_F                      | Bitrate, FSK  | Programmable<br>(min modulation index is 0.5)               | 0.6   | -    | 300 <sup>(5)</sup>  | Kbit/s |
| FDA                       | Frequency deviation, FSK  | Programmable<br>(FDA + BR_F/2 ≤ 250 kHz)                    | 0.6   | -    | 200                 | kHz    |
| BR_L                      | Bitrate, LoRa   | Min for SF12, BW_L = 7.8 kHz<br>Max for SF5, BW_L = 500 kHz | 0.018 | -    | 62.5 <sup>(6)</sup> | Kbit/s |
| BW_L                      | Signal BW, LoRa   | Programmable  | 7.8   | -    | 500 <sup>(6)</sup>  | kHz    |
| SF                        | Spreading factor for LoRa   | Programmable, chips/symbol = $2^{SF}$                       | 5     | -    | 12                  | -      |

1. Phase Noise specifications are given for the recommended PLL bandwidth to be used for the specific modulation/BR, optimized settings may be used for specific applications.
2. Phase Noise is not constant over frequency, due to the topology of the PLL. For two frequencies close to each other, the phase noise may change significantly
3. Wakeup time till crystal oscillator frequency is within ±10 ppm.
4. OSC\_TRIM is the available trimming range to compensate for crystal initial frequency error and to allow crystal temperature compensation implementation. The total available trimming range is higher and allows the compensation for all device process variations
5. Maximum bit rate is assumed to scale with the RF frequency: for example 300 Kbit/s in the 869-to-915 MHz frequency band and only 50 Kbit/s at 150 MHz.
6. For RF frequencies below 400 MHz, there is a scaling between the frequency and supported bandwidth. Some bandwidths may not be available below 400 MHz.



Table 30. Sub-GHz radio receive mode specifications

| Symbol  | Description  | Conditions  | Min | Typ  | Max | Unit |
|---------|--|---|-----|------|-----|------|
| RXS_2FB | Sensitivity 2-FSK,<br>RX boosted gain,<br>split RF paths for RX and Tx,<br>RF switch insertion loss excluded | BR = 0.6 Kbit/s, FDA = 0.8 kHz,<br>BW = 4 kHz                       | -   | -125 | -   | dBm  |
|         |  | BR = 1.2 Kbit/s, FDA = 5 kHz,<br>BW = 20 kHz                        | -   | -123 | -   |      |
|         |  | BR = 4.8 Kbit/s, FDA = 5 kHz,<br>BW = 20 kHz                        | -   | -117 | -   |      |
|         |  | BR = 38.4 Kbit/s, FDA = 40 kHz,<br>BW = 160 kHz                     | -   | -108 | -   |      |
|         |  | BR = 250 Kbit/s, FDA = 125 kHz,<br>BW = 500 kHz                     | -   | -103 | -   |      |
| RXS_LB  | Sensitivity LoRa,<br>RX boosted gain,<br>split RF paths for RX and Tx,<br>RF switch insertion loss excluded  | BW = 10.4 kHz, SF = 7   | -   | -135 | -   |      |
|         |  | BW = 10.4 kHz, SF = 12  | -   | -148 | -   |      |
|         |  | BW = 125 kHz, SF = 7  | -   | -125 | -   |      |
|         |  | BW = 125 kHz, SF = 12   | -   | -138 | -   |      |
|         |  | BW = 250 kHz, SF = 7  | -   | -122 | -   |      |
|         |  | BW = 250 kHz, SF = 12   | -   | -135 | -   |      |
|         |  | BW = 500 kHz, SF = 7  | -   | -118 | -   |      |
|         |  | BW = 500 kHz, SF = 12   | -   | -130 | -   |      |
| RSX_2F  | Sensitivity 2-FSK, RX power<br>saving gain with direct tie<br>connection between RX and Tx                   | BR = 4.8 Kbit/s, FDA = 5 kHz,<br>BW = 20 kHz                        | -   | -115 | -   |      |
| RXS_L   | Sensitivity LoRa, RX power<br>saving gain with direct tie<br>connection between RX and Tx                    | BW = 125 kHz, SF = 12   | -   | -135 | -   |      |
| CCR_F   | Co-channel rejection, FSK  | -   | -   | -9   | -   | dB   |
| CCR_L   | Co-channel rejection, LoRa   | SF = 7  | -   | 7    | -   |      |
|         |  | SF = 12   | -   | 19   | -   |      |
| ACR_F   | Adjacent channel rejection, FSK  | Offset = $\pm 50$ kHz   | -   | 44   | -   |      |
| ACR_L   | Adjacent channel rejection, LoRa   | Offset = $\pm 1.5 \times BW\_L$ ,<br>BW = 125 kHz, SF = 7           | -   | 60   | -   |      |
|         |  | Offset = $\pm 1.5 \times BW\_L$ ,<br>BW = 125 kHz, SF = 12          | -   | 71   | -   |      |
| BI_F    | Blocking immunity, FSK   | Offset = $\pm 1$ MHz, BR = 4.8 Kbit/s,<br>FDA = 5 kHz, BW = 20 kHz  | -   | 67   | -   |      |
|         |  | Offset = $\pm 2$ MHz, BR = 4.8 Kbit/s,<br>FDA = 5 kHz, BW = 20 kHz  | -   | 70   | -   |      |
|         |  | Offset = $\pm 10$ MHz, BR = 4.8 Kbit/s,<br>FDA = 5 kHz, BW = 20 kHz | -   | 76   | -   |      |

Table 30. Sub-GHz radio receive mode specifications (continued)

| Symbol | Description   | Conditions   | Min  | Typ      | Max | Unit    |
|--------|---|--|------|----------|-----|---------|
| BI_L   | Blocking immunity, LoRa   | Offset = $\pm 1$ MHz, BW = 125 kHz, SF = 12  | -    | 87       | -   | dB      |
|        |   | Offset = $\pm 2$ MHz, BW = 125 kHz, SF = 12  | -    | 91       | -   |         |
|        |   | Offset = $\pm 10$ MHz, BW = 125 kHz, SF = 12   | -    | 96       | -   |         |
| IIP3   | Third order input intercept point   | Unwanted tones are 1 MHz and 1.96 MHz above LO. 868 to 915 MHz band                                      | -    | -9       | -   | dBm     |
|        |   | Unwanted tones are 1 MHz and 1.96 MHz above LO. 433 MHz band   | -    | -15      | -   |         |
| IMA    | Image attenuation   | Without IQ calibration   | -    | 30       | -   | dB      |
|        |   | With IQ calibration  | -    | 54       | -   |         |
| BW_F   | DSB channel filter BW, FSK  | Programmable, typical values   | 4.8  | -        | 467 | kHz     |
| TS_RX  | Receiver wakeup time  | FS to RX   | -    | 41       | -   | $\mu$ s |
| FERR_L | Maximum tolerated frequency offset between transmitter and receiver, SF7 to SF12  | All bandwidths, $\pm 25$ % of BW. The tighter limit between this line and the three lines below applies. | -    | $\pm 25$ | -   | BW      |
|        | Maximum tolerated frequency offset between transmitter and receiver, SF10 to SF12 | SF12   | -50  | -        | 50  | ppm     |
|        |   | SF11   | -100 | -        | 100 |         |
|        |   | SF10   | -200 | -        | 200 |         |

Table 31. Sub-GHz radio transmit mode specifications

| Symbol | Description                                | Conditions   | Min     | Typ                | Max  | Unit |
|--------|--|--|---------|--------------------|------|------|
| TXOP   | Max RF output power                        | Highest power step setting for low-power PA (LP PA)    | -       | +15 <sup>(1)</sup> | -    | dBm  |
|        |  | Highest power step setting for high-power PA (HP PA)   | -       | +22                | -    |      |
| TXDRP  | RF output power drop versus supply voltage | LP PA, under SMPS or LDO VDDop range from 1.8 to 3.7 V | -       | 0.5                | -    | dB   |
|        |  | HP PA, +22 dBm, V <sub>DD</sub> = 2.7 V                | -       | 2                  | -    |      |
|        |  | HP PA, +22 dBm, V <sub>DD</sub> = 2.4 V                | -       | 3                  | -    |      |
|        |  | HP PA, +22 dBm, V <sub>DD</sub> = 1.8 V                | -       | 6                  | -    |      |
| TXPRNG | RF output power range                      | Programmable in 31 steps, typical value                | TXOP-31 | -                  | TXOP | dBm  |
| TXACC  | RF output power step accuracy              | -  | -       | $\pm 2$            | -    | dB   |

Table 31. Sub-GHz radio transmit mode specifications (continued)

| Symbol | Description     | Conditions                    | Min | Typ             | Max  | Unit |
|--------|-----------------|-------------------------------|-----|-----------------|------|------|
| TXRMP  | PA ramping time | Programmable                  | 10  | -               | 3400 | µs   |
| TS_TX  | TX wakeup time  | Frequency synthesizer enabled | -   | 36 + PA ramping | -    |      |

1. For low-power PA, +15 dBm maximum RF output power can be reached with optimal settings.

Table 32. Sub-GHz radio power management specifications

| Symbol   | Description   | Conditions  | Frequency (MHz) |      |      | Unit |
|----------|---|---|-----------------|------|------|------|
|          |   |   | 470             | 490  | 868  |      |
| TRPOR    | Required POR reset pulse duration   | For $V_{DD} \geq 1.8$ V                                 | 50              | 100  | -    | µs   |
| VEOLL    | End-of-life low-threshold voltage   | -   | 1.81            | 1.89 | 1.96 | V    |
| VEOLH    | End-of-life high-threshold voltage  | -   | 1.86            | 1.94 | 2.1  |      |
| VEOLD    | End-of-life hysteresis voltage  | VEOLH - VEOLL   | 50              | 53   | 56   | mV   |
| VREG     | Main regulated supply   | LDO or SMPS over process, voltage and temperature range | 1.47            | 1.55 | 1.62 | V    |
| LDTRSMPS | Load transient for ILSMPS 100 µA to 100 mA in 10 µs LDO running                                 | High BW mode  | -               | 25   | -    | mV   |
|          |   | Low BW mode   | -               | 47   | -    |      |
| ILSMPS   | SMPS load current   | -   | -               | -    | 100  | mA   |
| IDDSMPS  | SMPS quiescent current  | SMPS high power, $V_{DD} = 3.3$ V                       | -               | 538  | -    | µA   |
|          |   | SMPS low power, $V_{DD} = 3.3$ V                        | -               | 460  | -    |      |
| EFFSMPS  | SMPS converter average efficiency<br>$EFF = V_{REG} \times I_{LOAD} / V_{DSSMPS} \times I_{DD}$ | SMPS 100 mA max $V_{DD} = 3.3$ V, ILSMPS = 6 mA         | -               | 71   | -    | %    |
|          |   | SMPS 100 mA max $V_{DD} = 3.3$ V, ILSMPS = 50 mA        | -               | 89   | -    |      |
|          |   | SMPS 100 mA max $V_{DD} = 1.8$ V, ILSMPS = 6 mA         | -               | 88   | -    |      |
|          |   | SMPS 100 mA max $V_{DD} = 2.0$ V, ILSMPS = 50 mA        | -               | 91   | -    |      |
|          |   | SMPS 100 mA max $V_{DD} = 3.3$ V, ILSMPS = 100 mA       | -               | 86   | -    |      |
| Cout     | Shared between LDO and SMPS   | ±20 % tolerance   | -               | 470  | -    | nF   |
| Lout     | SMPS inductor   | -   | -               | 15   | -    | µH   |
| TSSMPS   | Sleep and Sleep, SMPS startup time  | For ILIM = 50 mA  | -               | 70   | -    | µs   |

Table 32. Sub-GHz radio power management specifications (continued)

| Symbol             | Description   | Conditions   | Frequency (MHz) |     |      | Unit          |
|--------------------|---|--|-----------------|-----|------|---------------|
|                    |   |  | 470             | 490 | 868  |               |
| IDDLDO             | LDO quiescent current   | $V_{DD} = 3.3\text{ V}$ ,<br>ILOAD = 0 to 100 mA,<br>current limiter off | -               | 95  | -    | $\mu\text{A}$ |
|                    |   | $V_{DD} = 3.3\text{ V}$ , ILOAD = 100 mA,<br>current limiter on          | -               | 380 | -    |               |
|                    |   | $V_{DD} = 3.3\text{ V}$ , ILOAD = 50 mA,<br>current limiter on           | -               | 280 | -    |               |
| ILDO               | LDO load current  | -  | -               | 100 | -    | mA            |
| LDTRLDO            | Load transient for ILDO 100 $\mu\text{A}$ to 100 mA in 10 $\mu\text{s}$ | -  | -               | 25  | -    | mV            |
| TSLDO              | Sleep and Sleep, LDO startup time                                       | For ILIM = 50 mA   | -               | 60  | -    | $\mu\text{s}$ |
| VDIG               | Digital regulator target voltage  | -  | 1.14            | 1.2 | 1.26 | V             |
| ILM <sup>(1)</sup> | Current limiter max value   | -  | 25              | 50  | 200  | mA            |

1. The default current limiter value is set to 50 mA.

### 5.3.4 Operating conditions at power-up/power-down

Parameters given in the table below are derived from tests performed under the ambient temperature condition summarized in [Table 25: General operating conditions](#).

Table 33. Operating conditions at power-up/power-down

| Symbol      | Parameter                 | Min | Max      | Unit            |
|-------------|---------------------------|-----|----------|-----------------|
| $t_{VDD}$   | $V_{DD}$ rise time rate   | -   | $\infty$ | $\mu\text{s/V}$ |
|             | $V_{DD}$ fall time rate   | 10  | $\infty$ |                 |
| $t_{VDDA}$  | $V_{DDA}$ rise time rate  | 0   | $\infty$ |                 |
|             | $V_{DDA}$ fall time rate  | 10  | $\infty$ |                 |
| $t_{VDDRF}$ | $V_{DDRF}$ rise time rate | -   | $\infty$ |                 |
|             | $V_{DDRF}$ fall time rate | -   | $\infty$ |                 |

### 5.3.5 Embedded reset and power-control block characteristics

Parameters given in the table below are derived from tests performed under the ambient temperature conditions summarized in [Table 25: General operating conditions](#).

**Table 34. Embedded reset and power-control block characteristics**

| Symbol                    | Parameter  | Conditions <sup>(1)</sup>     | Min  | Typ  | Max  | Unit    |
|---------------------------|--|-------------------------------|------|------|------|---------|
| $t_{RSTTEMPO}^{(2)}$      | Reset temporization after BOR0 is detected                         | $V_{DD}$ rising               | -    | 250  | 400  | $\mu s$ |
| $V_{BOR0}^{(2)}$          | Brownout reset threshold 0   | Rising edge                   | 1.72 | 1.76 | 1.80 | V       |
|                           |  | Falling edge                  | 1.70 | 1.74 | 1.78 |         |
| $V_{BOR1}$                | Brownout reset threshold 1   | Rising edge                   | 2.06 | 2.10 | 2.14 |         |
|                           |  | Falling edge                  | 1.96 | 2.00 | 2.04 |         |
| $V_{BOR2}$                | Brownout reset threshold 2   | Rising edge                   | 2.26 | 2.31 | 2.35 |         |
|                           |  | Falling edge                  | 2.16 | 2.20 | 2.24 |         |
| $V_{BOR3}$                | Brownout reset threshold 3   | Rising edge                   | 2.56 | 2.61 | 2.66 |         |
|                           |  | Falling edge                  | 2.47 | 2.52 | 2.57 |         |
| $V_{BOR4}$                | Brownout reset threshold 4   | Rising edge                   | 2.85 | 2.90 | 2.95 |         |
|                           |  | Falling edge                  | 2.76 | 2.81 | 2.86 |         |
| $V_{PVD0}$                | Programmable voltage detector threshold 0                          | Rising edge                   | 1.88 | 1.95 | 2.02 |         |
|                           |  | Falling edge                  | 1.83 | 1.90 | 1.97 |         |
| $V_{PVD1}$                | PVD threshold 1  | Rising edge                   | 2.26 | 2.31 | 2.36 |         |
|                           |  | Falling edge                  | 2.15 | 2.20 | 2.25 |         |
| $V_{PVD2}$                | PVD threshold 2  | Rising edge                   | 2.41 | 2.46 | 2.51 |         |
|                           |  | Falling edge                  | 2.31 | 2.36 | 2.41 |         |
| $V_{PVD3}$                | PVD threshold 3  | Rising edge                   | 2.56 | 2.61 | 2.66 | V       |
|                           |  | Falling edge                  | 2.47 | 2.52 | 2.57 |         |
| $V_{PVD4}$                | PVD threshold 4  | Rising edge                   | 2.69 | 2.74 | 2.79 |         |
|                           |  | Falling edge                  | 2.59 | 2.64 | 2.69 |         |
| $V_{PVD5}$                | PVD threshold 5  | Rising edge                   | 2.85 | 2.91 | 2.96 |         |
|                           |  | Falling edge                  | 2.75 | 2.81 | 2.86 |         |
| $V_{PVD6}$                | PVD threshold 6  | Rising edge                   | 2.92 | 2.98 | 3.04 |         |
|                           |  | Falling edge                  | 2.84 | 2.90 | 2.96 |         |
| $V_{hyst\_BORH0}$         | Hysteresis voltage of BORH0  | Hysteresis in continuous mode | -    | 20   | -    | mV      |
|                           |  | Hysteresis in other mode      | -    | 30   | -    |         |
| $V_{hyst\_BOR\_PVD}$      | Hysteresis voltage of BORH (except BORH0) and PVD                  | -                             | -    | 100  | -    |         |
| $I_{DD} (BOR\_PVD)^{(2)}$ | BOR <sup>(3)</sup> (except BOR0) and PVD consumption from $V_{DD}$ | -                             | -    | 1.1  | 1.6  | $\mu A$ |

**Table 34. Embedded reset and power-control block characteristics (continued)**

| Symbol                                | Parameter                                      | Conditions <sup>(1)</sup> | Min  | Typ  | Max  | Unit |
|---------------------------------------|--|---------------------------|------|------|------|------|
| V <sub>PVM3</sub>                     | V <sub>DDA</sub> peripheral voltage monitoring | Rising edge               | 1.61 | 1.65 | 1.69 | V    |
|                                       |  | Falling edge              | 1.6  | 1.64 | 1.68 |      |
| V <sub>hyst_PVM3</sub>                | PVM3 hysteresis                                | -                         | -    | 10   | -    | mV   |
| I <sub>DD</sub> (PVM3) <sup>(2)</sup> | PVM3 consumption from V <sub>DD</sub>          | -                         | -    | 2    | -    | μA   |

1. Continuous mode means Run and Sleep modes, or temperature sensor enable in LPRun and LPSleep modes.
2. Guaranteed by design.
3. BOR0 is enabled in all modes (except Shutdown) and its consumption is therefore included in the supply current characteristics tables.

### 5.3.6 Embedded voltage reference

Parameters given in the table below are derived from tests performed under the ambient temperature and supply voltage conditions summarized in [Table 25: General operating conditions](#).

**Table 35. Embedded internal voltage reference**

| Symbol                                    | Parameter   | Conditions                        | Min              | Typ   | Max                 | Unit                     |
|---|---|-----------------------------------|------------------|-------|---------------------|--------------------------|
| V <sub>REFINT</sub>                       | Internal reference voltage  | -40 °C < T <sub>J</sub> < +105 °C | 1.182            | 1.212 | 1.232               | V                        |
| t <sub>S_vrefint</sub> <sup>(1)</sup>     | ADC sampling time when reading the internal reference voltage                     | -                                 | 4 <sup>(2)</sup> | -     | -                   | μs                       |
| t <sub>start_vrefint</sub>                | Start time of reference voltage buffer when ADC is enable                         | -                                 | -                | 8     | 12 <sup>(2)</sup>   |                          |
| I <sub>DD</sub> (V <sub>REFINTBUF</sub> ) | V <sub>REFINT</sub> buffer consumption from V <sub>DD</sub> when converted by ADC | -                                 | -                | 12.5  | 20 <sup>(2)</sup>   | μA                       |
| ΔV <sub>REFINT</sub>                      | Internal reference voltage spread over the temperature range                      | V <sub>DD</sub> = 3.3 V           | -                | 5     | 7.5 <sup>(2)</sup>  | mV                       |
| T <sub>Coeff</sub>                        | Temperature coefficient   | -40 °C < T <sub>J</sub> < +105 °C | -                | 30    | 50 <sup>(2)</sup>   | ppm/°C                   |
| A <sub>Coeff</sub>                        | Long term stability   | 1000 hours, T = 25 °C             | -                | 300   | 1000 <sup>(2)</sup> | ppm                      |
| V <sub>DDC</sub> Coeff                    | Voltage coefficient   | 3.0 V < V <sub>DD</sub> < 3.6 V   | -                | 250   | 1200 <sup>(2)</sup> | ppm/V                    |
| V <sub>REFINT_DIV1</sub>                  | 1/4 reference voltage   | -                                 | 24               | 25    | 26                  | %<br>V <sub>REFINT</sub> |
| V <sub>REFINT_DIV2</sub>                  | 1/2 reference voltage   |                                   | 49               | 50    | 51                  |                          |
| V <sub>REFINT_DIV3</sub>                  | 3/4 reference voltage   |                                   | 74               | 75    | 76                  |                          |

1. The shortest sampling time can be determined in the application by multiple iterations.
2. Guaranteed by design.

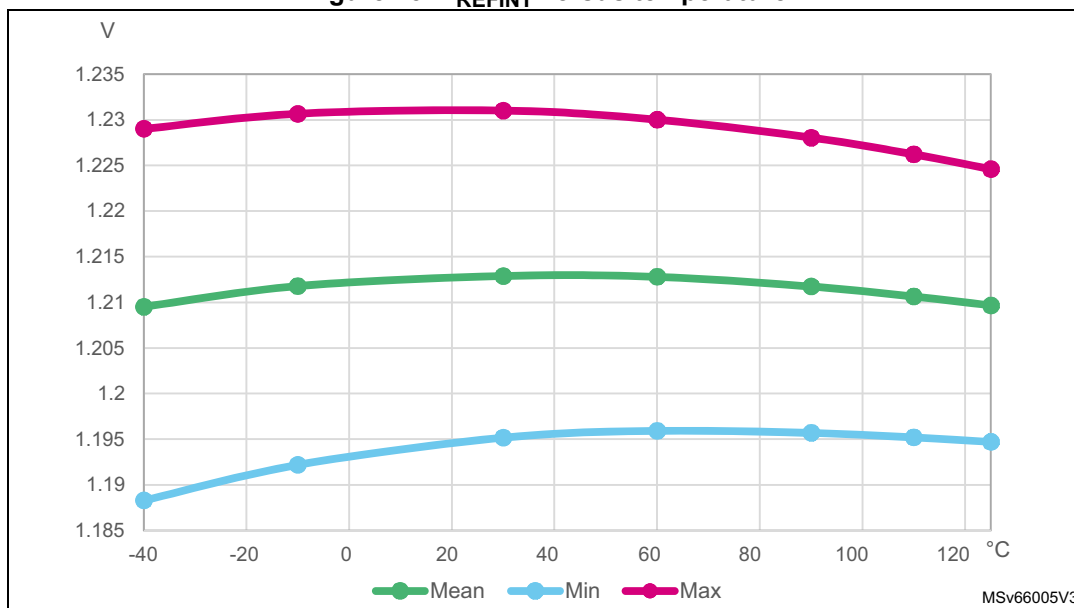
Figure 15.  $V_{REFINT}$  versus temperature

### 5.3.7 Supply current characteristics

The current consumption is a function of several parameters and factors such as operating voltage, ambient temperature, I/O pin loading, device software configuration, operating frequencies, I/O pin switching rate, program location in memory and executed binary code.

The current consumption is measured as described in [Figure 14](#).

#### Typical and maximum current consumption

The device is put under the following conditions:

- All I/O pins are in analog input mode.
- All peripherals are disabled, except when explicitly mentioned.
- The Flash memory access time is adjusted with the minimum wait-states number, depending on the  $f_{HCLK}$  frequency. Refer to the table 'Number of wait states according to Flash clock (HCLK3) frequency' in the reference manual (RM0461).
- $f_{PCLK} = f_{HCLK}$  when the peripherals are enabled.
- $f_{PCLK} = f_{HCLK} = f_{HCLKS}$  for the Flash memory and shared peripherals.

Parameters given in the tables below ([Table 36](#) to [Table 55](#)) are derived from tests performed under ambient temperature and supply voltage conditions summarized in [Table 25: General operating conditions](#).

**Table 36. Current consumption in Run and LPRun modes on CPU1, CoreMark code with data running from Flash memory, ART enable (cache ON, prefetch OFF)**

| Symbol                  | Parameter                    | Conditions   |              | Typ   |                 |                         |       |       | Max <sup>(1)</sup> |        |       | Unit |
|-------------------------|------------------------------|--|--------------|-------|-----------------|-------------------------|-------|-------|--------------------|--------|-------|------|
|                         |                              |  |              | -     | Voltage scaling | f <sub>HCLK</sub> (MHz) | 25 °C | 55 °C | 85 °C              | 105 °C | 25 °C |      |
| I <sub>DD</sub> (Run)   | Supply current in Run mode   | f <sub>HCLK</sub> = f <sub>MSI</sub><br>All peripherals disabled | Range 2      | 16    | 1.85            | 1.90                    | 1.95  | 2.10  | 2.20               | 2.40   | 2.80  | mA   |
|                         |                              |  |              | 8     | 1.10            | 1.15                    | 1.20  | 1.30  | 1.40               | 1.60   | 1.90  |      |
|                         |                              |  |              | 2     | 0.585           | 0.610                   | 0.670 | 0.760 | -                  | -      | -     |      |
|                         |                              |  | SMPS Range 2 | 16    | 1.50            | 1.45                    | 1.65  | 1.70  | -                  | -      | -     |      |
|                         |                              |  |              | 8     | 1.00            | 1.05                    | 1.05  | 1.10  | -                  | -      | -     |      |
|                         |                              |  |              | 2     | 0.730           | 0.750                   | 0.780 | 0.830 | -                  | -      | -     |      |
|                         |                              |  | Range 1      | 48    | 5.55            | 5.65                    | 5.80  | 5.95  | 7.40               | 11.0   | 14.0  |      |
|                         |                              |  |              | 32    | 3.85            | 3.95                    | 4.05  | 4.20  | 5.60               | 8.40   | 13.0  |      |
|                         |                              |  |              | 16    | 2.15            | 2.20                    | 2.30  | 2.45  | 3.70               | 6.60   | 11.0  |      |
|                         |                              |  | SMPS Range 1 | 48    | 3.40            | 3.45                    | 3.55  | 3.60  | -                  | -      | -     |      |
|                         |                              |  |              | 32    | 2.50            | 2.55                    | 2.60  | 2.65  | -                  | -      | -     |      |
|                         |                              |  |              | 16    | 1.60            | 1.60                    | 1.65  | 1.70  | -                  | -      | -     |      |
| I <sub>DD</sub> (LPRun) | Supply current in LPRun mode | f <sub>HCLK</sub> = f <sub>MSI</sub><br>All peripherals disabled | 2            | 0.220 | 0.235           | 0.290                   | 0.380 | 0.270 | 0.490              | 0.880  |       |      |
|                         |                              |  | 1            | 0.120 | 0.135           | 0.185                   | 0.275 | 0.150 | 0.390              | 0.780  |       |      |
|                         |                              |  | 0.4          | 0.058 | 0.0715          | 0.120                   | 0.210 | 0.084 | 0.330              | 0.710  |       |      |

1. Guaranteed by characterization results, unless otherwise specified.



Table 37. Current consumption in Run and LPRun modes on CPU1 and CPU2, CoreMark code with data running from SRAM1

| Symbol                     | Parameter                    | Conditions   |                 |                         | Typ    |       |       |        | Unit |
|----------------------------|------------------------------|--|-----------------|-------------------------|--------|-------|-------|--------|------|
|                            |                              | -  | Voltage scaling | f <sub>HCLK</sub> (MHz) | 25 °C  | 55 °C | 85 °C | 105 °C |      |
| I <sub>DD</sub><br>(Run)   | Supply current in Run mode   | f <sub>HCLK</sub> = f <sub>MSI</sub><br>All peripherals disabled | Range 2         | 16                      | 2.5    | 2.55  | 2.65  | 2.75   | mA   |
|                            |                              |  | Range 1         | 48                      | 8.00   | 8.15  | 8.35  | 8.55   |      |
|                            |                              |  |                 | 32                      | 5.80   | 5.90  | 6.05  | 6.25   |      |
|                            |                              |  | SMPS Range 1    | 48                      | 4.75   | 4.85  | 4.95  | 5.00   |      |
|                            |                              |  |                 | 32                      | 3.50   | 3.60  | 3.65  | 3.75   |      |
| I <sub>DD</sub><br>(LPRun) | Supply current in LPRun mode | f <sub>HCLK</sub> = f <sub>MSI</sub><br>All peripherals disabled |                 | 16                      | 2.20   | 2.25  | 2.30  | 2.40   |      |
|                            |                              |  |                 | 2                       | 0.350  | -     | -     | -      |      |
|                            |                              |  |                 | 1                       | 0.185  | -     | -     | -      |      |
|                            |                              |  |                 | 0.4                     | 0.0805 | -     | -     | -      |      |



**Table 38. Current consumption in Run and LPRun modes on CPU1, CoreMark code with data running from SRAM1**

| Symbol                     | Parameter                       | Conditions  |                    | Typ     |       |       |        | Max <sup>(1)</sup> |       |        | Unit  |
|----------------------------|---------------------------------|---|--------------------|---------|-------|-------|--------|--------------------|-------|--------|-------|
|                            |                                 |   |                    | 25 °C   | 55 °C | 85 °C | 105 °C | 25 °C              | 85 °C | 105 °C |       |
| I <sub>DD</sub><br>(Run)   | Supply current<br>in Run mode   | f <sub>HCLK</sub> = f <sub>MSI</sub><br>All peripherals<br>disabled | -                  |         |       |       |        |                    |       |        |       |
|                            |                                 |   | Voltage<br>scaling | Range 2 | 16    | 1.90  | 1.90   | 2.00               | 2.10  | 2.20   | 2.80  |
|                            |                                 |   |                    |         | 8     | 1.10  | 1.15   | 1.20               | 1.30  | 1.40   | 2.00  |
|                            |                                 |   |                    |         | 2     | -     | -      | -                  | -     | -      | -     |
|                            |                                 |   | SMPS<br>Range 2    |         | 16    | 1.40  | 1.45   | 1.50               | 1.55  | -      | -     |
|                            |                                 |   |                    |         | 8     | 1.00  | 1.05   | 1.05               | 1.10  | -      | -     |
|                            |                                 |   |                    |         | 2     | 0.730 | 0.750  | 0.780              | 0.825 | -      | -     |
|                            |                                 |   | Range 1            |         | 48    | 5.65  | 5.75   | 5.90               | 6.05  | 6.50   | 6.70  |
|                            |                                 |   |                    |         | 32    | 3.90  | 4.00   | 4.10               | 4.25  | 4.60   | 4.80  |
|                            |                                 |   |                    |         | 16    | 2.20  | 2.25   | 2.30               | 2.45  | 2.50   | 2.80  |
|                            |                                 |   | SMPS<br>Range 1    |         | 48    | 3.45  | 3.50   | 3.60               | 3.65  | -      | -     |
|                            |                                 |   |                    |         | 32    | 2.50  | 2.55   | 2.60               | 2.70  | -      | -     |
|                            |                                 |   |                    |         | 16    | 1.60  | 1.60   | 1.65               | 1.70  | -      | -     |
| I <sub>DD</sub><br>(LPRun) | Supply current<br>in LPRun mode | f <sub>HCLK</sub> = f <sub>MSI</sub><br>All peripherals disabled    |                    |         | 2     | 0.220 | 0.230  | 0.285              | 0.375 | 0.240  | 0.860 |
|                            |                                 |   |                    |         | 1     | 0.120 | 0.130  | 0.180              | 0.270 | 0.140  | 0.380 |
|                            |                                 |   |                    |         | 0.4   | 0.052 | 0.064  | 0.115              | 0.205 | 0.077  | 0.320 |
|                            |                                 |   |                    |         |       |       |        |                    |       |        | 0.710 |

1. Guaranteed by characterization results, unless otherwise specified.

**Table 39. Typical current consumption in Run and LPRun modes on CPU1, with different codes running from Flash memory, ART enable (cache ON, prefetch OFF)**

| Symbol               | Parameter                  | Conditions                                       |  |                         | Unit | Typ   | Unit              | Typ    | Unit |
|----------------------|----------------------------|--|--|-------------------------|------|-------|-------------------|--------|------|
|                      |                            | -  | Voltage scaling                                | Code                    |      | 25 °C |                   | 25 °C  |      |
| $I_{DD}(\text{Run})$ | Supply current in Run mode | $f_{HCLK} = f_{MSI}$<br>All peripherals disabled | Range 2<br>$f_{HCLK} = 16 \text{ MHz}$         | Reduced code            | mA   | 1.90  | $\mu\text{A/MHz}$ | 118.75 |      |
|                      |                            |  |  | CoreMark <sup>(1)</sup> |      | 1.85  |                   | 115.63 |      |
|                      |                            |  |  | Dhrystone 2.1           |      | 1.85  |                   | 115.63 |      |
|                      |                            |  |  | Fibonacci               |      | 1.80  |                   | 112.50 |      |
|                      |                            |  |  | While <sup>(1)</sup>    |      | 1.60  |                   | 100.00 |      |
|                      |                            |  | SMPS<br>Range 2<br>$f_{HCLK} = 16 \text{ MHz}$ | Reduced code            |      | 1.45  |                   | 90.63  |      |
|                      |                            |  |  | CoreMark <sup>(1)</sup> |      | 1.40  |                   | 87.50  |      |
|                      |                            |  |  | Dhrystone 2.1           |      | 1.40  |                   | 87.50  |      |
|                      |                            |  |  | Fibonacci               |      | 1.40  |                   | 87.50  |      |
|                      |                            |  |  | While <sup>(1)</sup>    |      | 1.30  |                   | 81.25  |      |
|                      |                            |  | Range 1<br>$f_{HCLK} = 48 \text{ MHz}$         | Reduced code            |      | 5.70  |                   | 118.75 |      |
|                      |                            |  |  | CoreMark <sup>(1)</sup> |      | 5.55  |                   | 115.63 |      |
|                      |                            |  |  | Dhrystone 2.1           |      | 5.50  |                   | 114.58 |      |
|                      |                            |  |  | Fibonacci               |      | 5.40  |                   | 112.50 |      |
|                      |                            |  |  | While <sup>(1)</sup>    |      | 4.65  |                   | 96.88  |      |
|                      |                            |  | SMPS<br>Range 1<br>$f_{HCLK} = 48 \text{ MHz}$ | Reduced code            |      | 3.50  |                   | 72.92  |      |
|                      |                            |  |  | CoreMark <sup>(1)</sup> |      | 3.40  |                   | 70.83  |      |
|                      |                            |  |  | Dhrystone 2.1           |      | 3.40  |                   | 70.83  |      |
|                      |                            |  |  | Fibonacci               |      | 3.30  |                   | 68.75  |      |
|                      |                            |  |  | While <sup>(1)</sup>    |      | 2.90  |                   | 60.42  |      |

Table 39. Typical current consumption in Run and LPRun modes on CPU1, with different codes running from Flash memory, ART enable (cache ON, prefetch OFF) (continued)

| Symbol                  | Parameter                    | Conditions   |                         | Type  | Unit | Type   | Unit   |
|-------------------------|------------------------------|--|-------------------------|-------|------|--------|--------|
|                         |                              | -  | Voltage scaling         |       |      | 25 °C  |        |
| I <sub>DD</sub> (LPRun) | Supply current in LPRun mode | f <sub>HCLK</sub> = f <sub>MSI</sub> = 2 MHz<br>All peripherals disabled | Reduced code            | 0.225 | mA   | 112.50 | µA/MHz |
|                         |                              |  | CoreMark <sup>(1)</sup> | 0.220 |      | 110.00 |        |
|                         |                              |  | Dhrystone 2.1           | 0.220 |      | 110.00 |        |
|                         |                              |  | Fibonacci               | 0.240 |      | 120.00 |        |
|                         |                              |  | While <sup>(1)</sup>    | 0.175 |      | 87.50  |        |

1. CoreMark used for characterization results provided in Table 36 and Table 39.



Table 40. Typical current consumption in Run and LPRun modes on CPU1, with different codes running from SRAM1

| Symbol               | Parameter                  | Conditions                                       |   |                         | Unit | Type  | Unit              | Type   | Unit              |
|----------------------|----------------------------|--|---|-------------------------|------|-------|-------------------|--------|-------------------|
|                      |                            | -  | Voltage scaling                                   | Code                    |      | 25 °C |                   | 25 °C  |                   |
| $I_{DD}(\text{Run})$ | Supply current in Run mode | $f_{HCLK} = f_{MSI}$<br>All peripherals disabled | Range 2<br>$f_{HCLK} = 16 \text{ MHz}$            | Reduced code            | mA   | 1.95  | $\mu\text{A/MHz}$ | 121.88 | $\mu\text{A/MHz}$ |
|                      |                            |  |   | CoreMark <sup>(1)</sup> |      | 1.90  |                   | 118.75 |                   |
|                      |                            |  |   | Dhrystone 2.1           |      | 1.90  |                   | 118.75 |                   |
|                      |                            |  |   | Fibonacci               |      | 1.90  |                   | 118.75 |                   |
|                      |                            |  | Range 2<br>SMPS ON<br>$f_{HCLK} = 16 \text{ MHz}$ | While(1)                |      | 1.75  |                   | 109.38 |                   |
|                      |                            |  |   | Reduced code            |      | 1.45  |                   | 90.63  |                   |
|                      |                            |  |   | CoreMark <sup>(1)</sup> |      | 1.45  |                   | 90.63  |                   |
|                      |                            |  |   | Dhrystone 2.1           |      | 1.45  |                   | 90.63  |                   |
|                      |                            |  | Range 1<br>$f_{HCLK} = 48 \text{ MHz}$            | Fibonacci               |      | 1.45  |                   | 90.63  |                   |
|                      |                            |  |   | While(1)                |      | 1.35  |                   | 84.38  |                   |
|                      |                            |  |   | Reduced code            |      | 5.90  |                   | 122.92 |                   |
|                      |                            |  |   | CoreMark <sup>(1)</sup> |      | 5.65  |                   | 117.71 |                   |
|                      |                            |  | Range 1<br>SMPS ON<br>$f_{HCLK} = 48 \text{ MHz}$ | Dhrystone 2.1           |      | 5.70  |                   | 118.75 |                   |
|                      |                            |  |   | Fibonacci               |      | 5.65  |                   | 117.71 |                   |
|                      |                            |  |   | While(1)                |      | 5.10  |                   | 106.25 |                   |
|                      |                            |  |   | Reduced code            |      | 3.60  |                   | 75.00  |                   |
|                      |                            |  |   | CoreMark <sup>(1)</sup> |      | 3.45  |                   | 71.88  |                   |
|                      |                            |  |   | Dhrystone 2.1           |      | 3.50  |                   | 72.92  |                   |
|                      |                            |  |   | Fibonacci               |      | 3.45  |                   | 71.88  |                   |
|                      |                            |  |   | While(1)                |      | 3.15  |                   | 65.63  |                   |

Table 40. Typical current consumption in Run and LPRun modes on CPU1,  
with different codes running from SRAM1 (continued)

| Symbol                                 | Parameter                       | Conditions   |                 |                         | Typ   | Unit   | Unit   |
|--|---------------------------------|--|-----------------|-------------------------|-------|--------|--------|
|  |                                 | -  | Voltage scaling | Code                    |       |        |        |
| I <sub>DP</sub> (LPRun) <sup>(2)</sup> | Supply current<br>in LPRun mode | f <sub>HCLK</sub> = f <sub>MSI</sub> = 2 MHz<br>All peripherals disabled |                 | Reduced code            | 0.225 | 112.50 | μA/MHz |
|  |                                 |  |                 | CoreMark <sup>(1)</sup> | 0.220 | 110.00 |        |
|  |                                 |  |                 | Dhrystone 2.1           | 0.225 | 112.50 |        |
|  |                                 |  |                 | Fibonacci               | 0.225 | 112.50 |        |
|  |                                 |  |                 | While(1)                | 0.195 | 97.50  |        |

1. CoreMark used for characterization results provided in [Table 36](#) and [Table 39](#).

2. Flash memory in power-down mode.



Table 41. Current consumption in Sleep and LPSleep modes on CPU1, Flash memory ON

| Symbol                    | Parameter                      | Conditions |  | Typ                        |       |        |        | Max <sup>(1)</sup> |       |        | Unit  |
|---------------------------|--------------------------------|------------|--|----------------------------|-------|--------|--------|--------------------|-------|--------|-------|
|                           |                                |            |  | 25 °C                      | 55 °C | 85 °C  | 105 °C | 25 °C              | 85 °C | 105 °C |       |
| I <sub>DD</sub> (Sleep)   | Supply current in Sleep mode   | -          | f <sub>HCLK</sub> = f <sub>MSI</sub><br>All peripherals disabled | Voltage scaling<br>Range 2 | 16    | 0.770  | 0.800  | 0.860              | 0.955 | 1.00   | 1.60  |
|                           |                                |            |  |                            |       | 0.570  | 0.600  | 0.655              | 0.745 | 0.780  | 1.40  |
|                           |                                |            |  |                            |       | 0.445  | 0.470  | 0.525              | 0.615 | 0.650  | 1.30  |
|                           |                                |            |  |                            |       | 1.70   | 1.70   | 1.80               | 1.90  | 2.10   | 2.70  |
|                           |                                |            |  | Range 1                    | 32    | 1.25   | 1.30   | 1.40               | 1.50  | 1.60   | 2.30  |
|                           |                                |            |  |                            |       | 0.845  | 0.875  | 0.945              | 1.05  | 1.10   | 1.80  |
|                           |                                |            |  | SMPS<br>Range 1            | 48    | 1.35   | 1.40   | 1.45               | 1.50  | -      | -     |
|                           |                                |            |  |                            |       | 1.15   | 1.15   | 1.20               | 1.25  | -      | -     |
| I <sub>DD</sub> (LPSleep) | Supply current in LPSleep mode | -          | f <sub>HCLK</sub> = f <sub>MSI</sub><br>All peripherals disabled | 16                         | 2     | 0.895  | 0.915  | 0.950              | 1.00  | -      | -     |
|                           |                                |            |  |                            |       | 0.068  | 0.0805 | 0.130              | 0.220 | 0.095  | 0.330 |
|                           |                                |            |  |                            |       | 0.044  | 0.0565 | 0.105              | 0.195 | 0.069  | 0.310 |
|                           |                                |            |  |                            |       | 0.0225 | 0.040  | 0.0885             | 0.180 | 0.052  | 0.290 |
|                           |                                |            |  |                            |       | 0.018  | 0.032  | 0.081              | 0.170 | 0.045  | 0.280 |

1. Guaranteed by characterization results, unless otherwise specified.

**Table 42. Current consumption in Sleep and LPSleep modes on CPU1 and CPU2,  
Flash memory ON**

| Symbol                    | Parameter                      | Conditions   |                 |                         | Unit   |
|---------------------------|--------------------------------|--|-----------------|-------------------------|--------|
|                           |                                | -  | Voltage scaling | f <sub>HCLK</sub> (MHz) |        |
| I <sub>DD</sub> (Sleep)   | Supply current in Sleep mode   | f <sub>HCLK</sub> = f <sub>MSI</sub><br>All peripherals disabled | Range 2         | 16                      | mA     |
|                           |                                |  |                 | 8                       |        |
|                           |                                |  |                 | 2                       |        |
|                           |                                |  | Range 1         | 48                      |        |
|                           |                                |  |                 | 32                      |        |
|                           |                                |  |                 | 16                      |        |
|                           |                                |  | SMPS Range 1    | 48                      |        |
|                           |                                |  |                 | 32                      |        |
| I <sub>DD</sub> (LPSleep) | Supply current in LPSleep mode | f <sub>HCLK</sub> = f <sub>MSI</sub><br>All peripherals disabled |                 | 16                      | 0.905  |
|                           |                                |  |                 | 0.1                     | 0.0165 |

**Table 43. Current consumption in LPSleep mode on CPU1, Flash memory in power-down**

| Symbol                       | Parameter                      | Conditions   | Typ   |       |       |        |       |       | Unit |
|------------------------------|--------------------------------|--|-------|-------|-------|--------|-------|-------|------|
|                              |                                |  | 25 °C | 55 °C | 85 °C | 105 °C | 25 °C | 85 °C |      |
| I <sub>DD</sub><br>(LPSleep) | Supply current in LPSleep mode | f <sub>HCLK</sub> = f <sub>MSI</sub><br>All peripherals disabled | -     | -     | -     | -      | -     | -     | μA   |
|                              |                                |  | 2     | 74.5  | 125   | 215    | 86.0  | 330   |      |
|                              |                                |  | 1     | 50.5  | 99.0  | 190    | 60.0  | 300   |      |
|                              |                                |  | 0.4   | 33.5  | 81.5  | 170    | 41.0  | 280   |      |
|                              |                                |  | 0.1   | 26.5  | 74.5  | 165    | 36.0  | 280   | 660  |

1. Guaranteed by characterization results, unless otherwise specified.



**Table 44. Current consumption in LPSleep mode on CPU1 and CPU2,  
Flash memory in power-down**

| Symbol                    | Parameter                      | Conditions  |                         | Typ  | Unit |
|---------------------------|--------------------------------|---|-------------------------|------|------|
|                           |                                | -   | f <sub>HCLK</sub> (MHz) |      |      |
| I <sub>DD</sub> (LPSleep) | Supply current in LPSleep mode | f <sub>HCLK</sub> = f <sub>MS</sub><br>All peripherals disabled | 2                       | 59.5 | µA   |
|                           |                                |   | 1                       | 36.0 |      |
|                           |                                |   | 0.4                     | 21.5 |      |
|                           |                                |   | 0.1                     | 12.5 |      |

**Table 45. Current consumption in Stop 2 mode**

| Symbol                                  | Parameter   | Conditions          | Typ   |       |       |       |        |      | Max <sup>(1)</sup> |       |        | Unit |
|---|---|---------------------|-------|-------|-------|-------|--------|------|--------------------|-------|--------|------|
|   |   | V <sub>DD</sub> (V) | 0 °C  | 25 °C | 55 °C | 85 °C | 105 °C | 0 °C | 25 °C              | 85 °C | 105 °C |      |
| I <sub>DD</sub><br>(Stop 2)             | Supply current in Stop 2 mode<br>RTC disabled                               | 1.8                 | 0.545 | 0.830 | 2.45  | 8.45  | 13.5   | 1.20 | 2.20               | 24.0  | 66.0   | µA   |
|   |   | 2.4                 | 0.525 | 0.850 | 2.60  | 8.80  | 14.0   | -    | -                  | -     | -      |      |
|   |   | 3.0                 | 0.605 | 0.885 | 2.80  | 9.25  | 14.5   | 1.10 | 2.60               | 26.0  | 69.0   |      |
|   |   | 3.6                 | 0.630 | 0.935 | 3.10  | 9.75  | 15.5   | 1.40 | 2.80               | 26.0  | 71.0   |      |
| I <sub>DD</sub><br>(Stop 2 with<br>RTC) | Supply current in Stop 2 mode<br>RTC enabled, clocked by LSI <sup>(2)</sup> | 1.8                 | 0.650 | 0.880 | 2.55  | 8.25  | 13.5   | 1.30 | 2.30               | 24.0  | 66.0   |      |
|   |   | 2.4                 | 0.630 | 0.945 | 2.70  | 8.85  | 14.0   | -    | -                  | -     | -      |      |
|   |   | 3.0                 | 0.715 | 1.00  | 2.90  | 9.70  | 15.0   | 1.40 | 2.80               | 26.0  | 69.0   |      |
|   |   | 3.6                 | 0.750 | 1.10  | 3.15  | 10.5  | 15.5   | 1.50 | 3.00               | 26.0  | 71.0   |      |

1. Guaranteed based on test during characterization, unless otherwise specified.

2. LSI using LSI<sub>PRE</sub> = 1 configuration.

Table 46. Current consumption during wakeup from Stop 2 mode

| Conditions                                | Typ at 25 °C            |                         |                         |                         | Unit |
|---|-------------------------|-------------------------|-------------------------|-------------------------|------|
|   | V <sub>DD</sub> = 1.8 V | V <sub>DD</sub> = 2.4 V | V <sub>DD</sub> = 3.0 V | V <sub>DD</sub> = 3.6 V |      |
| Wakeup clock: MSI 4 MHz, voltage range 2  | 2.93                    | 3.22                    | 3.45                    | 4.79                    | nAs  |
| Wakeup clock: MSI 2 MHz, voltage range 2  | 4.44                    | 5.03                    | 5.82                    | 7.36                    |      |
| Wakeup clock: MSI 4 MHz, voltage range 1  | 3.03                    | 3.14                    | 3.51                    | 4.66                    |      |
| Wakeup clock: MSI 16 MHz, voltage range 1 | 1.75                    | 1.95                    | 2.00                    | 3.06                    |      |
| Wakeup clock: MSI 48 MHz, voltage range 1 | 1.75                    | 1.82                    | 1.89                    | 2.80                    |      |

Table 47. Current consumption in Stop 1 mode

| Symbol                                  | Parameter   | Conditions | Typ                 |      |       |       |       |        | Max <sup>(1)</sup> |       |       |        | Unit |
|---|---|------------|---------------------|------|-------|-------|-------|--------|--------------------|-------|-------|--------|------|
|   |   |            | V <sub>DD</sub> (V) | 0 °C | 25 °C | 55 °C | 85 °C | 105 °C | 0 °C               | 25 °C | 85 °C | 105 °C |      |
| I <sub>DD</sub><br>(Stop 1)             | Supply current in Stop 1 mode<br>RTC disabled                               | 1.8        | 2.05                | 4.00 | 14.0  | 47.0  | 74.5  | 6.10   | 20.0               | 200   | 480   | μA     |      |
|   |   | 2.4        | 2.15                | 3.95 | 14.0  | 47.0  | 75.0  | -      | -                  | -     | -     |        |      |
|   |   | 3.0        | 2.15                | 4.15 | 14.0  | 47.5  | 75.5  | 5.90   | 20.0               | 200   | 490   |        |      |
|   |   | 3.6        | 2.25                | 4.20 | 14.0  | 48.0  | 76.5  | 6.20   | 20.0               | 200   | 490   |        |      |
| I <sub>DD</sub><br>(Stop 1 with<br>RTC) | Supply current in Stop 1 mode<br>RTC enabled, clocked by LSI <sup>(2)</sup> | 1.8        | 2.15                | 4.10 | 14.0  | 47.0  | 75.0  | 6.30   | 20.0               | 200   | 480   |        |      |
|   |   | 2.4        | 2.15                | 4.10 | 14.0  | 47.5  | 75.5  | -      | -                  | -     | -     |        |      |
|   |   | 3.0        | 2.25                | 4.20 | 14.0  | 47.5  | 76.0  | 6.40   | 21.0               | 200   | 490   |        |      |
|   |   | 3.6        | 2.30                | 4.15 | 14.5  | 48.5  | 77.0  | 6.70   | 21.0               | 200   | 490   |        |      |

1. Guaranteed based on test during characterization, unless otherwise specified.

2. LSI using LSIPRE = 1 configuration.

Table 48. Current consumption during wakeup from Stop 1 mode

| Conditions                                | Typ at 25 °C            |                         |                         |                         | Unit |
|---|-------------------------|-------------------------|-------------------------|-------------------------|------|
|   | V <sub>DD</sub> = 1.8 V | V <sub>DD</sub> = 2.4 V | V <sub>DD</sub> = 3.0 V | V <sub>DD</sub> = 3.6 V |      |
| Wakeup clock: MSI 4 MHz, voltage range 2  | 1.05                    | 1.15                    | 1.09                    | 1.18                    | nAs  |
| Wakeup clock: MSI 2 MHz, voltage range 2  | 1.81                    | 1.81                    | 2.12                    | 2.40                    |      |
| Wakeup clock: MSI 4 MHz, voltage range 1  | 0.766                   | 1.23                    | 1.34                    | 1.49                    |      |
| Wakeup clock: MSI 16 MHz, voltage range 1 | 0.310                   | 0.71                    | 0.935                   | 0.836                   |      |
| Wakeup clock: MSI 48 MHz, voltage range 1 | 0.0707                  | 0.461                   | 0.533                   | 0.565                   |      |

Table 49. Current consumption in Stop 0 mode

| Symbol                      | Parameter                                     | Conditions |                        | Typ  |       |       |       |        | Max <sup>(1)</sup> |       |       |        | Unit |
|-----------------------------|---|------------|------------------------|------|-------|-------|-------|--------|--------------------|-------|-------|--------|------|
|                             |   | -          | V <sub>DD</sub><br>(V) | 0 °C | 25 °C | 55 °C | 85 °C | 105 °C | 0 °C               | 25 °C | 85 °C | 105 °C |      |
| I <sub>DD</sub><br>(Stop 0) | Supply current in Stop 0 mode<br>RTC disabled |            | 1.8                    | 335  | 345   | 365   | 415   | 455    | 480                | 500   | 740   | 1200   | μA   |
|                             |   |            | 2.4                    | 360  | 370   | 395   | 445   | 485    | -                  | -     | -     | -      |      |
|                             |   |            | 3.0                    | 390  | 400   | 425   | 475   | 515    | 540                | 570   | 800   | 1200   |      |
|                             |   |            | 3.6                    | 425  | 435   | 460   | 515   | 550    | 580                | 600   | 840   | 1300   |      |

1. Guaranteed based on test during characterization, unless otherwise specified.

Table 50. Current consumption during wakeup from Stop 0 mode

| Conditions                                | Typ at 25 °C            |                         |                         |                         | Unit |
|---|-------------------------|-------------------------|-------------------------|-------------------------|------|
|   | V <sub>DD</sub> = 1.8 V | V <sub>DD</sub> = 2.4 V | V <sub>DD</sub> = 3.0 V | V <sub>DD</sub> = 3.6 V |      |
| Wakeup clock: MSI 4 MHz, voltage range 2  | 3.45                    | 3.76                    | 3.45                    | 4.04                    | nAs  |
| Wakeup clock: MSI 2 MHz, voltage range 2  | 3.05                    | 3.20                    | 3.74                    | 3.35                    |      |
| Wakeup clock: MSI 4 MHz, voltage range 1  | 3.20                    | 3.25                    | 3.30                    | 4.11                    |      |
| Wakeup clock: MSI 16 MHz, voltage range 1 | 1.07                    | 1.25                    | 1.71                    | 1.80                    |      |
| Wakeup clock: MSI 48 MHz, voltage range 1 | 0.867                   | 1.13                    | 1.39                    | 0.949                   |      |

Table 51. Current consumption in Standby mode

| Symbol                                | Parameter  | Conditions  | Typ                    |       |       |       |       |        | Max <sup>(1)</sup> |       |       |        | Unit |
|---------------------------------------|--|---|------------------------|-------|-------|-------|-------|--------|--------------------|-------|-------|--------|------|
|                                       |  |   | V <sub>DD</sub><br>(V) | 0 °C  | 25 °C | 55 °C | 85 °C | 105 °C | 0 °C               | 25 °C | 85 °C | 105 °C |      |
| I <sub>DD</sub><br>(Standby)          | Supply current in Standby mode<br>RTC disabled<br>Backup registers retained            | -   | 1.8                    | 0.009 | 0.027 | 0.245 | 1.00  | 2.40   | -                  | -     | -     | -      | µA   |
|                                       |  |   | 2.4                    | 0.022 | 0.051 | 0.340 | 1.35  | 2.85   | -                  | -     | -     | -      |      |
|                                       |  | No retention  | 3.0                    | 0.046 | 0.071 | 0.470 | 1.75  | 3.40   | -                  | -     | -     | -      |      |
|                                       |  |   | 3.6                    | 0.075 | 0.125 | 0.650 | 2.30  | 4.05   | -                  | -     | -     | -      |      |
|                                       |  |   | 1.8                    | 0.130 | 0.205 | 0.820 | 2.90  | 5.55   | 0.200              | 0.550 | 8.20  | 24.0   |      |
|                                       |  | SRAM2 retained  | 2.4                    | 0.140 | 0.225 | 0.915 | 3.25  | 6.05   | -                  | -     | -     | -      |      |
|                                       |  |   | 3.0                    | 0.165 | 0.255 | 1.05  | 3.70  | 6.60   | 0.280              | 0.710 | 9.40  | 27.0   |      |
| I <sub>DD</sub><br>(Standby with RTC) | Supply current in Standby mode<br>(backup registers and SRAM2 retained)<br>RTC enabled | RTC clocked by LSI<br>(PREDIV = 1)                            | 3.6                    | 0.190 | 0.300 | 1.20  | 4.25  | 7.25   | 0.330              | 0.770 | 10.0  | 28.0   |      |
|                                       |  |   | 1.8                    | 0.215 | 0.295 | 0.895 | 3.10  | 5.30   | -                  | -     | -     | -      |      |
|                                       |  |   | 2.4                    | 0.230 | 0.325 | 0.990 | 3.45  | 5.95   | -                  | -     | -     | -      |      |
|                                       |  | RTC clocked by LSE<br>quartz <sup>(2)</sup> in low drive mode | 3.0                    | 0.260 | 0.360 | 1.15  | 3.95  | 6.85   | -                  | -     | -     | -      |      |
|                                       |  |   | 3.6                    | 0.305 | 0.425 | 1.30  | 4.55  | 7.85   | -                  | -     | -     | -      |      |
|                                       |  |   | 1.8                    | 0.270 | 0.350 | 0.975 | 3.15  | 5.80   | -                  | -     | -     | -      |      |
|                                       |  |   | 2.4                    | 0.295 | 0.390 | 1.10  | 3.50  | 6.25   | -                  | -     | -     | -      |      |
|                                       |  |   | 3.0                    | 0.345 | 0.445 | 1.25  | 4.00  | 6.85   | -                  | -     | -     | -      |      |
|                                       |  |   | 3.6                    | 0.415 | 0.535 | 1.45  | 4.60  | 7.55   | -                  | -     | -     | -      |      |
|                                       |  |   |                        |       |       |       |       |        | -                  | -     | -     | -      |      |

1. Guaranteed by characterization results, unless otherwise specified.

2. Based on characterization done with a 32.768 kHz crystal (MC306-G-06Q-32.768, manufacturer JFVNY) with two 6.8 pF loading capacitors.

Table 52. Current consumption during wakeup from Standby mode

| Symbol                                | Conditions              | Typ at 25 °C            |                         |                         |                         | Unit |
|---------------------------------------|-------------------------|-------------------------|-------------------------|-------------------------|-------------------------|------|
|                                       |                         | V <sub>DD</sub> = 1.8 V | V <sub>DD</sub> = 2.4 V | V <sub>DD</sub> = 3.0 V | V <sub>DD</sub> = 3.6 V |      |
| I <sub>DD</sub> (wakeup from Standby) | Wakeup clock: MSI 4 MHz | 23.5                    | 81.3                    | 111                     | 114                     | nAs  |
|                                       | Wakeup clock: MSI 8 MHz | 15.2                    | 15.7                    | 17.3                    | 19.6                    |      |

Table 53. Current consumption in Shutdown mode

| Symbol                                    | Parameter  | Conditions                          |                        | Typ   |       |       |       |        |       | Max <sup>(1)</sup> |       |        |    | Unit |
|---|--|-------------------------------------|------------------------|-------|-------|-------|-------|--------|-------|--------------------|-------|--------|----|------|
|   |  | -                                   | V <sub>DD</sub><br>(V) | 0 °C  | 25 °C | 55 °C | 85 °C | 105 °C | 0 °C  | 25 °C              | 85 °C | 105 °C |    |      |
| I <sub>DD</sub><br>(Shutdown)             | Supply current in Shutdown mode<br>RTC disabled<br>Backup registers retained |                                     | 1.8                    | 0.001 | 0.008 | 0.105 | 0.380 | 0.995  | 0.001 | 0.043              | 1.70  | 6.40   | µA |      |
|   |  |                                     | 2.4                    | 0.008 | 0.018 | 0.135 | 0.445 | 1.20   | -     | -                  | -     | -      |    |      |
|   |  |                                     | 3.0                    | 0.018 | 0.031 | 0.180 | 0.545 | 1.45   | 0.078 | 0.150              | 2.40  | 8.50   |    |      |
|   |  |                                     | 3.6                    | 0.041 | 0.062 | 0.260 | 0.690 | 1.80   | 0.110 | 0.190              | 2.90  | 9.90   |    |      |
| I <sub>DD</sub><br>(Shutdown<br>with RTC) | Supply current<br>in Shutdown<br>mode (backup<br>registers<br>retained)      | RTC clocked by<br>an external clock | 1.8                    | 0.054 | 0.065 | 0.145 | 0.545 | 1.35   | -     | -                  | -     | -      |    |      |
|   |  |                                     | 2.4                    | 0.090 | 0.105 | 0.200 | 0.665 | 1.60   | -     | -                  | -     | -      |    |      |
|   |  |                                     | 3.0                    | 0.160 | 0.175 | 0.295 | 0.860 | 1.95   | -     | -                  | -     | -      |    |      |
|   |  |                                     | 3.6                    | 0.250 | 0.280 | 0.440 | 1.15  | 2.45   | -     | -                  | -     | -      |    |      |
|   | RTC clocked by<br>LSE quartz <sup>(2)</sup> in<br>low drive mode             | 1.8                                 | 0.140                  | 0.155 | 0.270 | 0.605 | 1.20  | -      | -     | -                  | -     |        |    |      |
|   |  | 2.4                                 | 0.165                  | 0.185 | 0.315 | 0.705 | 1.40  | -      | -     | -                  | -     |        |    |      |
|   |  | 3.0                                 | 0.205                  | 0.225 | 0.380 | 0.855 | 1.70  | -      | -     | -                  | -     |        |    |      |
|   |  | 3.6                                 | 0.265                  | 0.295 | 0.500 | 1.10  | 2.10  | -      | -     | -                  | -     |        |    |      |

1. Guaranteed by characterization results, unless otherwise specified.

2. Based on characterization done with a 32.768 kHz crystal (MC306-G-06Q-32.768, manufacturer JFVNY) with two 6.8 pF loading capacitors.

Table 54. Current consumption in VBAT mode

| Symbol                 | Parameter                    | Conditions   |                      | Typ  |       |       |       |        | Max    | Unit |
|------------------------|------------------------------|--|----------------------|------|-------|-------|-------|--------|--------|------|
|                        |                              | -  | V <sub>BAT</sub> (V) | 0 °C | 25 °C | 55 °C | 85 °C | 105 °C | 105 °C |      |
| I <sub>DD</sub> (VBAT) | Backup domain supply current | RTC disabled   | 1.8                  | 1.00 | 3.00  | 19.0  | 95.0  | 180    | 1.00   | nA   |
|                        |                              |  | 2.4                  | 1.00 | 3.00  | 22.0  | 110   | 200    | 1.00   |      |
|                        |                              |  | 3.0                  | 1.00 | 5.00  | 31.0  | 150   | 270    | 1.00   |      |
|                        |                              |  | 3.6                  | 3.00 | 11.0  | 50.0  | 220   | 380    | 3.00   |      |
|                        |                              | RTC enabled and clocked by LSE quartz <sup>(1)</sup> | 1.8                  | 140  | 150   | 180   | 275   | 390    | 140    |      |
|                        |                              |  | 2.4                  | 155  | 170   | 200   | 310   | 435    | 155    |      |
|                        |                              |  | 3.0                  | 185  | 200   | 235   | 375   | 545    | 185    |      |
|                        |                              |  | 3.6                  | 230  | 245   | 295   | 485   | 710    | 230    |      |

1. Based on characterization done with a 32.768 kHz crystal (MC306-G-06Q-32.768, manufacturer JFVNY) with two 6.8 pF loading capacitors.

Table 55. Current under Reset condition

| Symbol                | Conditions          | Typ   | Unit |
|-----------------------|---------------------|-------|------|
|                       |                     | 25 °C |      |
| I <sub>DD</sub> (RST) | V <sub>DD</sub> (V) |       | μA   |
|                       | 1.8 V               | 600   |      |
|                       | 2.4 V               | 650   |      |
|                       | 3.0 V               | 700   |      |
|                       | 3.6 V               | 780   |      |

### I/O system current consumption

The current consumption of the I/O system has two components: a static and a dynamic.

#### I/O static current consumption

All the I/Os used as inputs with pull-up generate current consumption when the pin is externally held low. The value of this current consumption can be simply computed by using the pull-up/pull-down resistors values given in [Table 75: I/O static characteristics](#).

For the output pins, any external pull-down or external load must also be considered to estimate the current consumption.

Additional I/O current consumption is due to I/Os configured as inputs if an intermediate voltage level is externally applied. This current consumption is caused by the input Schmitt trigger circuits used to discriminate the input value. Unless this specific configuration is required by the application, this supply current consumption can be avoided by configuring these I/Os in analog mode. This is notably the case of ADC input pins which should be configured as analog inputs.

**Caution:** Any floating input pin can also settle to an intermediate voltage level or switch inadvertently, as a result of external electromagnetic noise. To avoid current consumption related to floating pins, these pins must either be configured in analog mode, or forced internally to a definite digital value. This can be done either by using pull-up/down resistors or by configuring the pins in output mode.

#### I/O dynamic current consumption

In addition to the internal peripheral current consumption measured previously (see [Table 56: Peripheral current consumption](#)), the I/Os used by an application also contribute to the current consumption. When an I/O pin switches, it uses the current from the I/O supply voltage to supply the I/O pin circuitry and to charge/discharge the capacitive load (internal or external) connected to the pin:

$$I_{SW} = V_{DD} \times f_{SW} \times C$$

where

- $I_{SW}$  is the current sunk by a switching I/O to charge/discharge the capacitive load.
- $V_{DD}$  is the I/O supply voltage.
- $f_{SW}$  is the I/O switching frequency.
- $C$  is the total capacitance seen by the I/O pin:  $C = C_{IO} + C_{EXT}$ .
- $C_{EXT}$  is the PCB board capacitance plus any connected external device pin capacitance.

The test pin is configured in push-pull output mode and is toggled by software at a fixed frequency.

### On-chip peripheral current consumption

The current consumption of the on-chip peripherals is given in the table below. The device is placed under the following conditions:

- All I/O pins are in analog mode.
- The given value is calculated by measuring the difference of the current consumptions:
  - when the peripheral is clocked on
  - when the peripheral is clocked off
- Ambient operating temperature and supply voltage conditions summarized in [Table 21: Voltage characteristics](#).
- The power consumption of the digital part of the on-chip peripherals is given in the table below. The power consumption of the analog part of the peripherals (where applicable) is indicated in each related section of the datasheet.

**Table 56. Peripheral current consumption**

| Peripheral |                                     | Range 1 | Range 2 | LPRun and LPSleep | Unit   |
|------------|-------------------------------------|---------|---------|-------------------|--------|
| AHB1       | CRC1                                | 0.42    | 0.38    | 1.00              | μA/MHz |
|            | DMA1                                | 2.29    | 1.88    | 1.45              |        |
|            | DMA2                                | 2.50    | 1.94    | 1.50              |        |
|            | DMAMUX1                             | 3.96    | 3.38    | 2.50              |        |
|            | All AHB1 peripherals                | 9.17    | 7.50    | 9.30              |        |
| AHB2       | GPIOA                               | 0.01    | 0.12    | 0.20              | μA/MHz |
|            | GPIOB                               | 0.01    | 0.12    | 0.15              |        |
|            | GPIOC                               | 0.01    | 0.12    | 0.15              |        |
|            | GPIOH                               | 0.01    | 0.06    | 0.10              |        |
|            | All AHB2 peripherals                | 0.62    | 0.56    | 0.40              |        |
| AHB3       | AES1                                | 2.50    | 2.13    | 1.80              | μA/MHz |
|            | FLASH                               | 7.92    | 6.56    | 11.3              |        |
|            | PKA                                 | 3.33    | 2.75    | 2.15              |        |
|            | RNG1                                | 1.04    | N/A     | N/A               |        |
|            | RNG1 independent clock domain       | 0.62    | N/A     | N/A               |        |
|            | SRAM1                               | 0.62    | 0.38    | 0.55              |        |
|            | SRAM2                               | 0.42    | 0.37    | 0.50              |        |
|            | All AHB3 peripherals <sup>(1)</sup> | 16.0    | 13.4    | 16.0              |        |
| APB1       | DAC                                 | 0.83    | 0.69    | 0.50              | μA/MHz |
|            | I2C1                                | 1.67    | 1.37    | 1.05              |        |
|            | I2C1 independent clock domain       | 2.29    | 1.94    | 1.40              |        |
|            | I2C2                                | 1.67    | 1.37    | 1.05              |        |
|            | I2C2 independent clock domain       | 2.50    | 2.00    | 1.60              |        |
|            | I2C3                                | 1.67    | 1.37    | 0.90              |        |



Table 56. Peripheral current consumption (continued)

| Peripheral                     |                                     | Range 1 | Range 2 | LPRun and LPSleep | Unit   |
|--------------------------------|-------------------------------------|---------|---------|-------------------|--------|
| APB1                           | I2C3 independent clock domain       | 2.29    | 1.87    | 1.30              | μA/MHz |
|                                | LPTIM1                              | 1.67    | 1.44    | 1.50              |        |
|                                | LPTIM1 independent clock domain     | 2.50    | 2.19    | 1.45              |        |
|                                | LPTIM2                              | 1.67    | 1.37    | 0.90              |        |
|                                | LPTIM2 independent clock domain     | 2.50    | 2.12    | 1.55              |        |
|                                | LPTIM3                              | 0.83    | 0.69    | 0.65              |        |
|                                | LPTIM3 independent clock domain     | 2.29    | 1.94    | 0.65              |        |
|                                | LPUART1                             | 2.08    | 1.81    | 3.55              |        |
|                                | LPUART1 independent clock domain    | 2.50    | 2.06    | 1.35              |        |
|                                | RTCAPB                              | 2.08    | 1.81    | 1.50              |        |
|                                | SPI2                                | 1.46    | 1.19    | 0.90              |        |
|                                | TIM2                                | 4.58    | 3.81    | 2.95              |        |
|                                | USART2                              | 1.88    | 1.56    | 1.35              |        |
|                                | USART2 independent clock domain     | 4.58    | 3.75    | 3.05              |        |
|                                | WWDG1                               | 0.42    | 0.31    | 0.05              |        |
|                                | All APB1 peripherals <sup>(1)</sup> | 19.6    | 16.1    | 20.2              |        |
| APB2                           | ADC                                 | 1.25    | 1.00    | 0.70              | μA/MHz |
|                                | ADC independent clock domain        | 0.21    | 0.13    | 0.30              |        |
|                                | SPI1                                | 1.25    | 1.06    | 0.90              |        |
|                                | TIM1                                | 6.25    | 5.19    | 8.30              |        |
|                                | TIM16                               | 2.29    | 1.94    | 1.35              |        |
|                                | TIM17                               | 2.29    | 1.87    | 1.25              |        |
|                                | USART1                              | 1.67    | 1.38    | 1.00              |        |
|                                | USART1 independent clock domain     | 4.17    | 3.38    | 2.90              |        |
|                                | All APB2 peripherals <sup>(1)</sup> | 15.8    | 13.0    | 15.8              |        |
| APB3                           | SUBGHZSPI                           | 1.46    | 1.25    | 1.10              | μA/MHz |
|                                | All APB3 peripherals                | 1.46    | 1.25    | 1.10              |        |
| All peripherals <sup>(1)</sup> |                                     | 62.9    | 52.3    | 59.7              |        |

1. Without independent clocks.

### 5.3.8 Wakeup time from low-power modes and voltage scaling transition times

The wakeup times given in the table below, are the latency between the event and the execution of the first user instruction.

The device goes in low-power mode after the WFE (wait for event) instruction.

Table 57. Low-power mode wakeup timings<sup>(1)</sup>

| Symbol          | Parameter   | Conditions   |   | Typ   | Max   | Unit    |
|-----------------|---|--|---|-------|-------|---------|
| $t_{WUSLEEP}$   | Wakeup time from Sleep to Run mode                          | -  |   | 0.188 | 0.222 | $\mu s$ |
| $t_{WULPSLEEP}$ | Wakeup time from LPSleep to LPRun mode                      | Wakeup in Flash with memory in power-down during LPSleep mode (FPDS = 1 in PWR_CR1) and with clock MSI = 2 MHz |   | 3.81  | 4.38  |         |
| $t_{WUSTOP0}$   | Wakeup time from Stop 0 mode in Flash memory <sup>(2)</sup> | To Run mode (Range 1)  | Wakeup clock MSI = 48 MHz                         | 2.14  | 2.90  | $\mu s$ |
|                 |   |  | Wakeup clock MSI = 16 MHz                         | 2.78  | 3.58  |         |
|                 |   |  | Wakeup clock HSI16 = 16 MHz                       | 1.99  | -     |         |
|                 |   |  | Wakeup clock HSI16 = 16 MHz with HSIKERON enabled | 1.01  | 1.13  |         |
|                 |   |  | Wakeup clock MSI = 4 MHz                          | 6.79  | 8.21  |         |
|                 |   |  | Wakeup clock MSI = 2 MHz                          | 10.4  | 12.2  |         |
|                 |   | To LPRun mode  | Wakeup clock MSI = 2 MHz                          | 10.5  | 12.3  |         |
| $t_{WUSTOP1}$   | Wakeup time from Stop 1 mode in Flash memory <sup>(2)</sup> | To Run mode (Range 1)  | Wakeup clock MSI = 48 MHz                         | 5.15  | 6.55  | $\mu s$ |
|                 |   |  | Wakeup clock MSI = 16 MHz                         | 5.73  | 7.14  |         |
|                 |   |  | Wakeup clock HSI16 = 16 MHz                       | 5.71  | 7.10  |         |
|                 |   |  | Wakeup clock HSI16 = 16 MHz with HSIKERON enabled | 4.57  | 6.52  |         |
|                 |   |  | Wakeup clock MSI = 4 MHz                          | 8.43  | 9.93  |         |
|                 |   |  | Wakeup clock MSI = 2 MHz                          | 11.9  | 13.7  |         |
|                 |   | To LPRun mode  | Wakeup clock MSI = 2 MHz                          | 10.6  | 13.9  |         |
| $t_{WUSTOP2}$   | Wakeup time from Stop 2 mode in Flash memory <sup>(2)</sup> | To Run mode (Range 1)  | Wakeup clock MSI = 48 MHz                         | 5.56  | 6.85  | $\mu s$ |
|                 |   |  | Wakeup clock MSI = 16 MHz                         | 6.32  | 7.59  |         |
|                 |   |  | Wakeup clock HSI16 = 16 MHz                       | 6.28  | 7.51  |         |
|                 |   |  | Wakeup clock HSI16 = 16 MHz with HSIKERON enabled | 6.26  | 7.53  |         |
|                 |   |  | Wakeup clock MSI = 4 MHz                          | 9.69  | 10.9  |         |
|                 |   |  | Wakeup clock MSI = 2 MHz                          | 14.0  | 15.4  |         |
| $t_{WUSTBY}$    | Wakeup time from Standby to Run mode                        | Range 1  | Wakeup clock MSI = 4 MHz                          | 34.3  | 39.2  | $\mu s$ |
|                 |   |  | Wakeup clock MSI = 8 MHz                          | 22.4  | 25.6  |         |
| $t_{WUSHUTD}$   | Wakeup time from Shutdown to Run mode                       | Range 1  | Wakeup clock MSI = 4 MHz                          | 264   | 316   |         |

1. Guaranteed by characterization results ( $V_{DD} = 3\text{ V}$ ,  $T = 25\text{ }^{\circ}\text{C}$ ).

2. Wakeup time is equivalent when code is executed from SRAM1 compared to Flash memory. It is also equivalent when going to Range 2 rather than Range 1.

Table 58. Regulator modes transition times<sup>(1)</sup>

| Symbol        | Parameter  | Conditions                | Typ  | Max  | Unit    |
|---------------|--|---------------------------|------|------|---------|
| $t_{WULPRUN}$ | Transition time from LPRun to Run mode <sup>(2)</sup>            | Code run with MSI = 2 MHz | 19.6 | -    | $\mu s$ |
| $t_{VOST}$    | Regulator transition time from Range 2 to Range 1 <sup>(3)</sup> | Code run with HSI16       | 21.9 | 32.2 |         |
|               | Regulator transition time from Range 1 to Range 2 <sup>(3)</sup> |                           | 23.1 | 33.9 |         |

1. Guaranteed by characterization results ( $V_{DD} = 3 V$ ,  $T = 25 ^\circ C$ ).

2. Time until REGLPF flag is cleared in PWR\_SR2.

3. Time until VOSF flag is cleared in PWR\_SR2.

### 5.3.9 External clock source characteristics

#### High-speed external user clock generated from an external source

The high-speed external (HSE32) clock can be supplied with a 32 MHz crystal oscillator or by a TCXO (temperature controlled crystal oscillator).

#### Crystal oscillator

The devices include internal programmable capacitances that can be used to tune the crystal frequency in order to compensate the PCB parasitic one.

Characteristics in the tables below, are measured over recommended operating conditions, unless otherwise specified. Typical values are referred to  $T_A = 25 ^\circ C$  and  $V_{DD} = 3 V$ .

Table 59. HSE32 crystal requirements<sup>(1)</sup>

| Symbol       | Parameter                            | Conditions                      | Min  | Typ  | Max      | Unit     |
|--------------|--------------------------------------|---------------------------------|------|------|----------|----------|
| $f_{nom}$    | Oscillator frequency                 | -                               | -    | 32   | -        | MHz      |
| $f_{TOL}$    | Frequency accuracy <sup>(2)</sup>    | Initial <sup>(3)</sup>          | -    | -    | $\pm 10$ | ppm      |
|              |                                      | Over temperature <sup>(4)</sup> | -    | -    | $\pm 30$ |          |
|              |                                      | Aging over 10 years             | -    | -    | $\pm 10$ |          |
| $C_{Load}$   | Load capacitance <sup>(5)</sup>      | -                               | 9.5  | 10   | 10.5     | pF       |
| $C_{Shunt}$  | Crystal shunt capacitance            | -                               | 0.3  | 0.6  | 2        |          |
| $C_{motion}$ | Crystal motional capacitance         | -                               | 1.3  | 1.89 | 2.5      | fF       |
| ESR          | Crystal equivalent series resistance | -                               | -    | 30   | 60       | $\Omega$ |
| $P_D$        | Drive level                          | -                               | -    | -    | 100      | $\mu W$  |
| $G_m$        | Oscillator transconductance          | Startup                         | 11.3 | -    | -        | mA/V     |

1. 32 MHz XTAL is specified for two specific references: NX2016SA and NX1612SA.

2. Crystal frequency accuracy can also be further restricted by the protocols support by the application.

3. Initial accuracy can be compensated by initial calibration. See the application note AN5646.

4. Frequency over temperature can be partially compensated by firmware.

5. Load capacitance can be managed by internal programmable capacitances at calibration phase. No need to add external foot capacitances. The values indicated take into account the combination of the two foot capacitances.

**Table 60. HSE32 oscillator characteristics**

| Symbol          | Parameter                                    | Conditions  | Min      | Typ      | Max | Unit    |
|-----------------|--|---|----------|----------|-----|---------|
| $t_{SUA(HSE)}$  | Startup time for 80% amplitude stabilization | $V_{DDRF}$ stabilized,<br>SUBGHZ_HSEINTRIMR = 0x12,<br>-40 to +105 °C temperature range | -        | 1000     | -   | $\mu s$ |
| $t_{SUR(HSE)}$  | Startup time for HSEReady signal             | $V_{DDRF}$ stabilized,<br>SUBGHZ_HSEINTRIMR = 0x12,<br>-40 to +105 °C temperature range | -        | 180      | -   |         |
| $I_{DDRF(HSE)}$ | HSE32 current consumption                    | HSEGMCR = 000,<br>SUBGHZ_HSEINTRIMR = 0x12  | -        | 50       | -   | $\mu A$ |
| $XOT_{g(HSE)}$  | SUBGHZ_HSEINTRIMR granularity                | Capacitor bank  | -        | 1        | 5   | ppm     |
| $XOT_{fp(HSE)}$ | SUBGHZ_HSEINTRIMR frequency pulling          |   | $\pm 15$ | $\pm 30$ | -   |         |
| $XOT_{nb(HSE)}$ | SUBGHZ_HSEINTRIMR number of tuning bits      |   | -        | 6        | -   | bit     |
| $XOT_{st(HSE)}$ | SUBGHZ_HSEINTRIMR setting time               |   | -        | -        | 0.1 | ms      |

For more information about the trimming methodology of the oscillator, refer to the application note *HSE trimming for STM32 wireless MCUs* (AN5042).

For more information about the crystal selection, refer to the application note *Oscillator design guide for STM8AF/AL/S, STM32 MCUs and MPUs* (AN2867).

### TCXO regulator

**Table 61. HSE32 TCXO regulator characteristics**

| Symbol       | Parameter   | Conditions   | Min | Typ | Max                | Unit               |
|--------------|---|--|-----|-----|--------------------|--------------------|
| $V_{TCXO}$   | Regulated voltage range for TCXO voltage supply           | $V_{DDOP} > V_{TCXO} + 200 \text{ mV}$   | 1.6 | 1.7 | 3.3                | V                  |
| $I_{LTCXO}$  | Load current for TCXO regulator                           | -  | -   | 1.5 | 4                  | mA                 |
| $TSVTCXO$    | Startup time for TCXO regulator                           | From enable to regulated voltage within 25 mV from target  | -   | -   | 50                 | $\mu s$            |
| $I_{DDTCXO}$ | Current consumption for TCXO regulator                    | Quiescent current  | -   | -   | 70                 | $\mu A$            |
|              |   | Relative to load current   | -   | 1.6 | 2                  | %                  |
| $ATCXO$      | Amplitude voltage for external TCXO applied to OSC_IN pin | Provided through a 220 $\Omega$ resistor in series with a capacitance (voltage divider) <sup>(1)</sup> | 0.4 | 0.6 | 1.2 <sup>(2)</sup> | V <sub>pk-pk</sub> |

1. In order to minimize spurious injection, the capacitance value must be calculated such that an amplitude of 0.4 to 0.5 V<sub>pk-pk</sub> on OSC\_IN is obtained. For TCXO output voltage of 0.8 V<sub>pk-pk</sub>, 10 pF can be used.
2. Clipped-sine output TCXO is required, with the output amplitude not exceeding 1.2 V peak-to-peak.

### Low-speed external user clock generated from an external source

The low-speed external (LSE) clock can be supplied with a 32.768 kHz crystal resonator oscillator. The information provided in this section is based on design simulation results obtained with typical external components specified in the table below. In the application, the resonator and the load capacitors have to be placed as close as possible to the oscillator pins to minimize output distortion and startup stabilization time.

Refer to the crystal resonator manufacturer for more details on the resonator characteristics (frequency, package, accuracy).

**Table 62. Low-speed external user clock characteristics<sup>(1)</sup>**

| Symbol              | Parameter                      | Conditions                                      | Min | Typ | Max  | Unit      |
|---------------------|--------------------------------|---|-----|-----|------|-----------|
| $I_{DD(LSE)}$       | LSE current consumption        | LSEDRV[1:0] = 00 - Low drive capability         | -   | 250 | -    | nA        |
|                     |                                | LSEDRV[1:0] = 01 - Medium-low drive capability  | -   | 315 | -    |           |
|                     |                                | LSEDRV[1:0] = 10 - Medium-high drive capability | -   | 500 | -    |           |
|                     |                                | LSEDRV[1:0] = 11 - High drive capability        | -   | 630 | -    |           |
| $G_{mcritmax}$      | Maximum critical crystal $g_m$ | LSEDRV[1:0] = 00 - Low drive capability         | -   | -   | 0.50 | $\mu A/V$ |
|                     |                                | LSEDRV[1:0] = 01 - Medium-low drive capability  | -   | -   | 0.75 |           |
|                     |                                | LSEDRV[1:0] = 10 - Medium-high drive capability | -   | -   | 1.70 |           |
|                     |                                | LSEDRV[1:0] = 11 - High drive capability        | -   | -   | 2.70 |           |
| $t_{SU(LSE)}^{(2)}$ | Startup time                   | $V_{DD}$ stabilized                             | -   | 2   | -    | s         |

1. Guaranteed by design.

2.  $t_{SU(LSE)}$  is the startup time measured from the moment it is enabled (by software) until a stable 32.768 kHz oscillation is reached. This value is measured for a standard crystal and it can vary significantly with the crystal manufacturer.

For more information on the crystal selection, refer to application note *Oscillator design guide for STM8AF/AL/S, STM32 MCUs and MPUs* (AN2867).

**Figure 16. Typical application with a 32.768 kHz crystal**

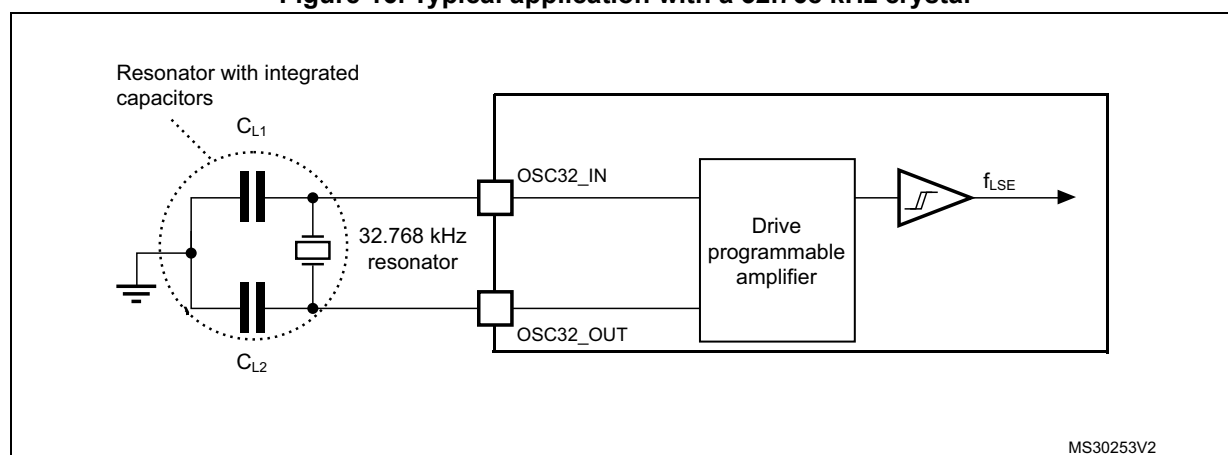

**Note:** No external resistors are required between OSC32\_IN and OSC32\_OUT, and it is forbidden to add one.

In bypass mode, the LSE oscillator is switched off and the input pin is a standard GPIO.

The external clock signal has to respect the I/O characteristics detailed in [Section 5.3.16: I/O port characteristics](#). The recommend clock input waveform is shown in the figure below.

Figure 17. Low-speed external clock source AC timing diagram

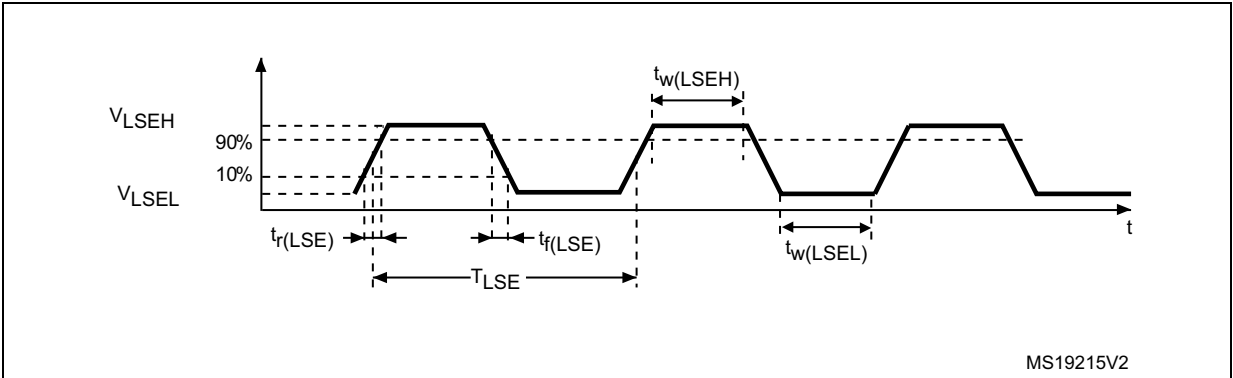

Table 63. Low-speed external user clock characteristics<sup>(1)</sup> – Bypass mode

| Symbol                         | Parameter                             | Conditions   | Min                  | Typ    | Max                  | Unit |
|--------------------------------|---------------------------------------|--|----------------------|--------|----------------------|------|
| $f_{LSE\_ext}$                 | User external clock source frequency  | -  | 21.2                 | 32.768 | 44.4                 | kHz  |
| $V_{LSEH}$                     | OSC32_IN input pin high-level voltage | -  | $0.7 \times V_{DDx}$ | -      | $V_{DDx}$            | V    |
| $V_{LSEL}$                     | OSC32_IN input pin low-level voltage  | -  | $V_{SS}$             | -      | $0.3 \times V_{DDx}$ |      |
| $t_{w(LSEH)}$<br>$t_{w(LSEL)}$ | OSC32_IN high or low time             | -  | 250                  | -      | -                    | ns   |
| $f_{tolLSE}$                   | Frequency tolerance                   | Includes initial accuracy, stability over temperature, aging and frequency pulling | -500                 | -      | +500                 | ppm  |

1. Guaranteed by design.

### 5.3.10 Internal clock source characteristics

Parameters given in the table below are derived from tests performed under ambient temperature and supply voltage conditions summarized in [Table 25: General operating conditions](#). The provided curves are characterization results, not tested in production.

#### High-speed internal (HSI16) RC oscillator

Table 64. HSI16 oscillator characteristics<sup>(1)</sup>

| Symbol      | Parameter       | Conditions   | Min   | Typ | Max   | Unit |
|-------------|-----------------|--|-------|-----|-------|------|
| $f_{HSI16}$ | HSI16 frequency | $V_{DD} = 3.0\text{ V}$ , $T_A = 30\text{ }^{\circ}\text{C}$ | 15.88 | -   | 16.08 | MHz  |

Table 64. HSI16 oscillator characteristics<sup>(1)</sup> (continued)

| Symbol                                | Parameter                                      | Conditions   | Min  | Typ | Max  | Unit          |
|---------------------------------------|--|--|------|-----|------|---------------|
| TRIM                                  | HSI16 user trimming step                       | Trimming code is not a multiple of 48              | 0.2  | 0.3 | 0.4  | %             |
|                                       |  | Trimming code is a multiple of 48                  | -4   | -6  | -8   |               |
| DuCy(HSI16) <sup>(2)</sup>            | Duty cycle                                     | -  | 45   | -   | 55   |               |
| $\Delta_{\text{Temp}}(\text{HSI16})$  | HSI16 oscillator frequency drift               | $T_J = 0 \text{ to } 85 \text{ }^\circ\text{C}$    | -1   | -   | 1    |               |
|                                       |  | $T_J = -40 \text{ to } 125 \text{ }^\circ\text{C}$ | -2   | -   | 1.5  |               |
| $\Delta_{V_{DD}}(\text{HSI16})$       | HSI16 oscillator frequency drift over $V_{DD}$ | $V_{DD} = 1.8 \text{ V to } 3.6 \text{ V}$         | -0.1 | -   | 0.05 | $\mu\text{s}$ |
| $t_{\text{su}}(\text{HSI16})^{(2)}$   | HSI16 oscillator start-up time                 | -  | -    | 0.8 | 1.2  |               |
| $t_{\text{stab}}(\text{HSI16})^{(2)}$ | HSI16 oscillator stabilization time            | -  | -    | 3   | 5    |               |
| $I_{DD}(\text{HSI16})^{(2)}$          | HSI16 oscillator power consumption             | -  | -    | 155 | 190  |               |

1. Guaranteed by characterization results.

2. Guaranteed by design.

Figure 18. HSI16 frequency versus temperature

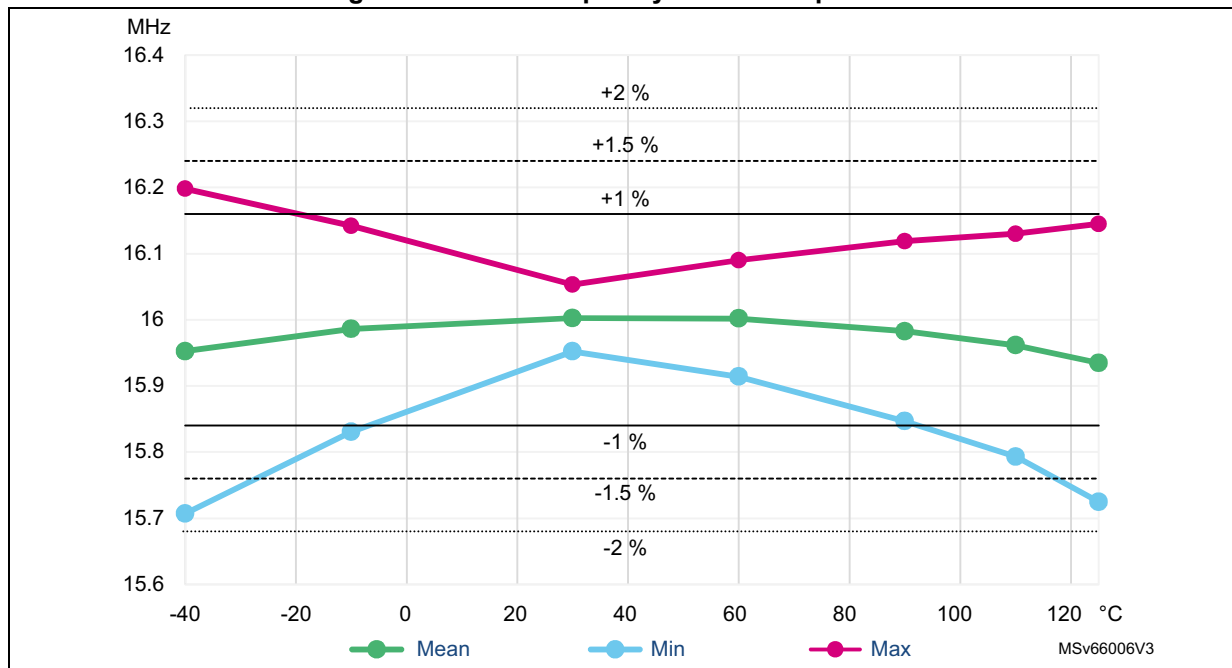

## Multi-speed internal (MSI) RC oscillator

Table 65. MSI oscillator characteristics<sup>(1)</sup>

| Symbol                                   | Parameter   | Conditions                    |   | Min   | Typ     | Max   | Unit |
|--|---|-------------------------------|---|-------|---------|-------|------|
| $f_{\text{MSI}}$                         | MSI frequency after factory calibration, done at $V_{\text{DD}} = 3 \text{ V}$ and $T_{\text{A}} = 30 \text{ }^{\circ}\text{C}$ | MSI mode                      | Range 0   | 98.7  | 100     | 101.3 | kHz  |
|  |   |                               | Range 1   | 197.4 | 200     | 202.6 |      |
|  |   |                               | Range 2   | 394.8 | 400     | 405.2 |      |
|  |   |                               | Range 3   | 789.6 | 800     | 810.4 |      |
|  |   |                               | Range 4   | 0.987 | 1       | 1.013 | MHz  |
|  |   |                               | Range 5   | 1.974 | 2       | 2.026 |      |
|  |   |                               | Range 6   | 3.948 | 4       | 4.052 |      |
|  |   |                               | Range 7   | 7.896 | 8       | 8.104 |      |
|  |   |                               | Range 8   | 15.79 | 16      | 16.21 |      |
|  |   |                               | Range 9   | 23.69 | 24      | 24.31 |      |
|  |   |                               | Range 10  | 31.58 | 32      | 32.42 |      |
|  |   |                               | Range 11  | 47.38 | 48      | 48.62 |      |
|  |   | PLL mode<br>XTAL = 32.768 kHz | Range 0   | -     | 98.304  | -     | kHz  |
|  |   |                               | Range 1   | -     | 196.608 | -     |      |
|  |   |                               | Range 2   | -     | 393.216 | -     |      |
|  |   |                               | Range 3   | -     | 786.432 | -     |      |
|  |   |                               | Range 4   | -     | 1.016   | -     | MHz  |
|  |   |                               | Range 5   | -     | 1.999   | -     |      |
|  |   |                               | Range 6   | -     | 3.998   | -     |      |
|  |   |                               | Range 7   | -     | 7.995   | -     |      |
|  |   |                               | Range 8   | -     | 15.991  | -     |      |
|  |   |                               | Range 9   | -     | 23.986  | -     |      |
|  |   |                               | Range 10  | -     | 32.014  | -     |      |
|  |   |                               | Range 11  | -     | 48.005  | -     |      |
| $\Delta_{\text{TEMP}}(\text{MSI})^{(2)}$ | MSI oscillator frequency drift over temperature   | MSI mode                      | $T_{\text{J}} = 0 \text{ to } 85 \text{ }^{\circ}\text{C}$    | -3.5  | -       | 3     | %    |
|  |   |                               | $T_{\text{J}} = -40 \text{ to } 125 \text{ }^{\circ}\text{C}$ | -8    | -       | 6     |      |



Table 65. MSI oscillator characteristics<sup>(1)</sup> (continued)

| Symbol                              | Parameter   | Conditions        |                         |                         | Min  | Typ  | Max  | Unit    |
|-------------------------------------|---|-------------------|-------------------------|-------------------------|------|------|------|---------|
| $\Delta V_{DD}(MSI)^{(2)}$          | MSI oscillator frequency drift over $V_{DD}$ (reference is 3 V) | MSI mode          | Range 0 to 3            | $V_{DD} = 1.8$ to 3.6 V | −1.2 | -    | 0.5  | %       |
|                                     |   |                   |                         | $V_{DD} = 2.4$ to 3.6 V | −0.5 | -    |      |         |
|                                     |   |                   | Range 4 to 7            | $V_{DD} = 1.8$ to 3.6 V | −2.5 | -    | 0.7  |         |
|                                     |   |                   |                         | $V_{DD} = 2.4$ to 3.6 V | −0.8 | -    |      |         |
|                                     |   |                   | Range 8 to 11           | $V_{DD} = 1.8$ to 3.6 V | −5   | -    | 1    |         |
|                                     |   |                   |                         | $V_{DD} = 2.4$ to 3.6 V | −1.6 | -    |      |         |
| $\Delta F_{SAMPLING}(MSI)^{(2)(4)}$ | Frequency variation in sampling mode <sup>(3)</sup>             | MSI mode          | $T_j = -40$ to 85 °C    |                         | -    | 1    | 2    |         |
|                                     |   |                   | $T_j = -40$ to 125 °C   |                         | -    | 2    | 4    |         |
| CC jitter(MSI) <sup>(4)</sup>       | RMS cycle-to-cycle jitter                                       | PLL mode Range 11 |                         | -                       | -    | 60   | -    | ps      |
| P jitter(MSI) <sup>(4)</sup>        | RMS period jitter   | PLL mode Range 11 |                         | -                       | -    | 50   | -    |         |
| $t_{SU}(MSI)^{(4)}$                 | MSI oscillator start-up time                                    | Range 0           |                         | -                       | -    | 10   | 20   | $\mu s$ |
|                                     |   | Range 1           |                         | -                       | -    | 5    | 10   |         |
|                                     |   | Range 2           |                         | -                       | -    | 4    | 8    |         |
|                                     |   | Range 3           |                         | -                       | -    | 3    | 7    |         |
|                                     |   | Range 4 to 7      |                         | -                       | -    | 3    | 6    |         |
|                                     |   | Range 8 to 11     |                         | -                       | -    | 2.5  | 6    |         |
| $t_{STAB}(MSI)^{(4)}$               | MSI oscillator stabilization time                               | PLL mode Range 11 | 10 % of final frequency | -                       | -    | 0.25 | 0.5  | ms      |
|                                     |   |                   | 5 % of final frequency  | -                       | -    | 0.5  | 1.25 |         |
|                                     |   |                   | 1 % of final frequency  | -                       | -    | -    | 2.5  |         |

Table 65. MSI oscillator characteristics<sup>(1)</sup> (continued)

| Symbol              | Parameter                        | Conditions       |          | Min | Typ | Max  | Unit |
|---------------------|----------------------------------|------------------|----------|-----|-----|------|------|
| $I_{DD}(MSI)^{(4)}$ | MSI oscillator power consumption | MSI and PLL mode | Range 0  | -   | -   | 0.6  | 1    |
|                     |                                  |                  | Range 1  | -   | -   | 0.8  | 1.2  |
|                     |                                  |                  | Range 2  | -   | -   | 1.2  | 1.7  |
|                     |                                  |                  | Range 3  | -   | -   | 1.9  | 2.5  |
|                     |                                  |                  | Range 4  | -   | -   | 4.7  | 6    |
|                     |                                  |                  | Range 5  | -   | -   | 6.5  | 9    |
|                     |                                  |                  | Range 6  | -   | -   | 11   | 15   |
|                     |                                  |                  | Range 7  | -   | -   | 18.5 | 25   |
|                     |                                  |                  | Range 8  | -   | -   | 62   | 80   |
|                     |                                  |                  | Range 9  | -   | -   | 85   | 110  |
|                     |                                  |                  | Range 10 | -   | -   | 110  | 130  |
|                     |                                  |                  | Range 11 | -   | -   | 155  | 190  |

1. Guaranteed by characterization results.
2. This is a deviation for an individual part once the initial frequency has been measured.
3. Sampling mode means LPRun and LPSleep modes with temperature sensor disabled.
4. Guaranteed by design.

Figure 19. Typical current consumption vs. MSI frequency

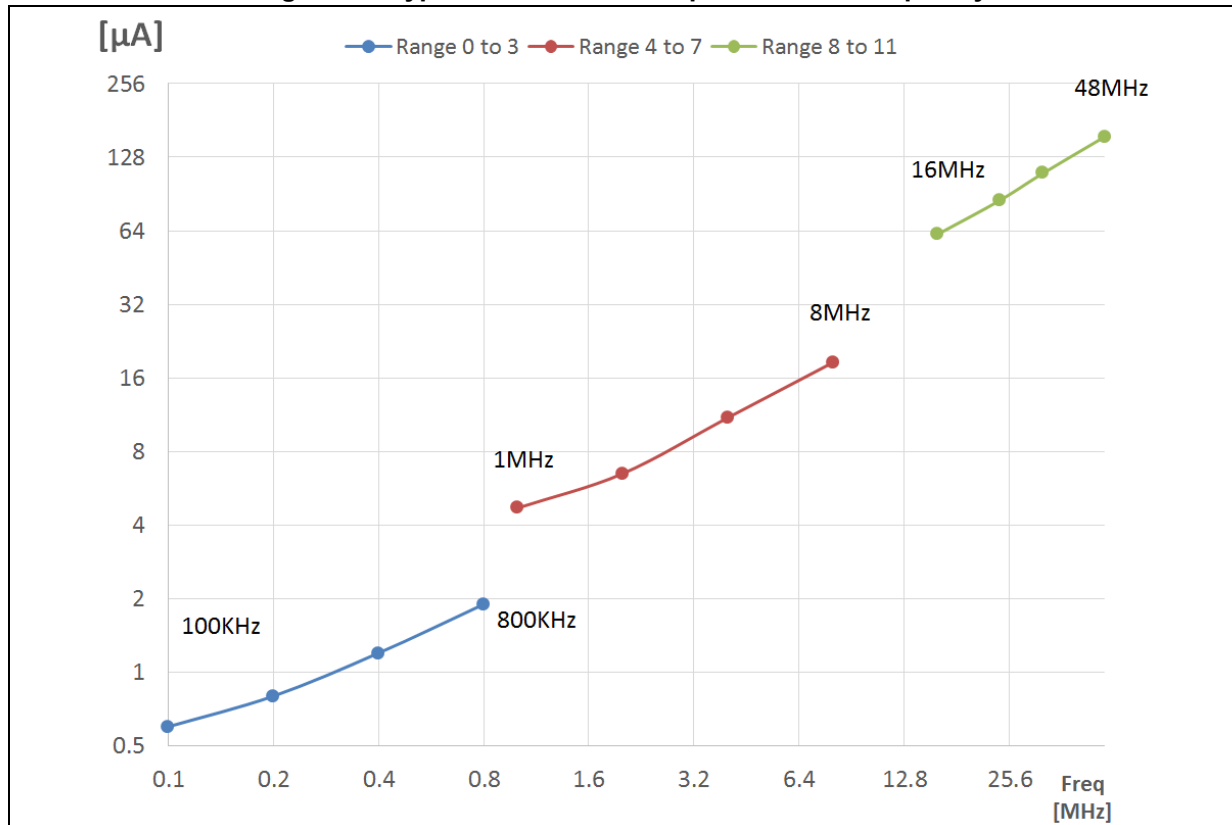

### Low-speed internal (LSI) RC oscillator

Table 66. LSI oscillator characteristics<sup>(1)</sup>

| Symbol                | Parameter                         | Conditions  | Min   | Typ | Max   | Unit          |
|-----------------------|-----------------------------------|---|-------|-----|-------|---------------|
| $f_{LSI}$             | LSI frequency                     | $V_{DD} = 3\text{ V}$ , $T_A = 30\text{ °C}$                                | 31.04 | -   | 32.96 | kHz           |
|                       |                                   | $V_{DD} = 1.8\text{ to }3.6\text{ V}$ , $T_j = -40\text{ to }125\text{ °C}$ | 29.5  | -   | 34    |               |
| $t_{SU}(LSI)^{(2)}$   | LSI oscillator startup time       | -   | -     | 80  | 130   | $\mu\text{s}$ |
| $t_{STAB}(LSI)^{(2)}$ | LSI oscillator stabilization time | 5 % of final frequency  | -     | 125 | 180   |               |
| $I_{DD}(LSI)^{(2)}$   | LSI oscillator power consumption  | -   | -     | 110 | 180   | nA            |

1. Guaranteed by characterization results.

2. Guaranteed by design.

### 5.3.11 PLL characteristics

Parameters given in the table below are derived from tests performed under temperature and  $V_{DD}$  supply voltage conditions summarized in [Table 25: General operating conditions](#).

**Table 67. PLL characteristics<sup>(1)</sup>**

| Symbol            | Parameter  | Conditions              | Min  | Typ | Max | Unit |
|-------------------|--|-------------------------|------|-----|-----|------|
| $f_{PLL\_IN}$     | PLL input clock <sup>(2)</sup>                   | -                       | 2.66 | -   | 16  | MHz  |
|                   | PLL input clock duty cycle                       | -                       | 45   | -   | 55  | %    |
| $f_{PLL\_P\_OUT}$ | PLL multiplier output clock P                    | Voltage scaling Range 1 | 3    | -   | 48  | MHz  |
|                   |  | Voltage scaling Range 2 | 3    | -   | 16  |      |
| $f_{PLL\_Q\_OUT}$ | PLL multiplier output clock Q                    | Voltage scaling Range 1 | 12   | -   | 48  |      |
|                   |  | Voltage scaling Range 2 | 12   | -   | 16  |      |
| $f_{PLL\_R\_OUT}$ | PLL multiplier output clock R                    | Voltage scaling Range 1 | 12   | -   | 48  |      |
|                   |  | Voltage scaling Range 2 | 12   | -   | 16  |      |
| $f_{VCO\_OUT}$    | PLL VCO output                                   | Voltage scaling Range 1 | 96   | -   | 344 |      |
|                   |  | Voltage scaling Range 2 | 96   | -   | 128 |      |
| $t_{LOCK}$        | PLL lock time                                    | -                       | -    | 15  | 40  | μs   |
| Jitter            | RMS cycle-to-cycle jitter                        | System clock 48 MHz     | -    | 40  | -   | ps   |
|                   | RMS period jitter                                |                         | -    | 30  | -   |      |
| $I_{DD}(PLL)$     | PLL power consumption on $V_{DD}$ <sup>(1)</sup> | VCO freq = 96 MHz       | -    | 200 | 260 | μA   |
|                   |  | VCO freq = 192 MHz      | -    | 300 | 380 |      |
|                   |  | VCO freq = 344 MHz      | -    | 520 | 650 |      |

1. Guaranteed by design.

2. Take care of using the appropriate division factor M to obtain the specified PLL input clock values. The M factor is shared between the two PLLs.

### 5.3.12 Flash memory characteristics

**Table 68. Flash memory characteristics<sup>(1)</sup>**

| Symbol           | Parameter                                  | Conditions         | Typ  | Max  | Unit |
|------------------|--|--------------------|------|------|------|
| $t_{prog}$       | 64-bit programming time                    | -                  | 81.7 | 90.8 | μs   |
| $t_{prog\_row}$  | One row (64 double-words) programming time | Normal programming | 5.2  | 5.5  | ms   |
|                  |  | Fast programming   | 3.8  | 4.0  |      |
| $t_{prog\_page}$ | One 2-Kbyte page programming time          | Normal programming | 41.8 | 43.0 |      |
|                  |  | Fast programming   | 30.4 | 31.0 |      |
| $t_{ERASE}$      | 2-Kbyte page erase time                    | -                  | 22.0 | 24.5 |      |
| $t_{ME}$         | Mass erase time                            | -                  | 22.1 | 25.0 |      |

Table 68. Flash memory characteristics<sup>(1)</sup> (continued)

| Symbol          | Parameter                                | Conditions | Typ           | Max | Unit |
|-----------------|--|------------|---------------|-----|------|
| I <sub>DD</sub> | Average consumption from V <sub>DD</sub> | Write mode | 3.4           | -   | mA   |
|                 |  | Erase mode | 3.4           | -   |      |
|                 | Maximum current (peak)                   | Write mode | 7 (for 6 μs)  | -   |      |
|                 |  | Erase mode | 7 (for 67 μs) | -   |      |

1. Guaranteed by design.

Table 69. Flash memory endurance and data retention

| Symbol           | Parameter      | Conditions   | Min <sup>(1)</sup> | Unit    |
|------------------|----------------|--|--------------------|---------|
| N <sub>END</sub> | Endurance      | T <sub>A</sub> = -40 to +105 °C                      | 10                 | kcycles |
| t <sub>RET</sub> | Data retention | 1 kcycle <sup>(2)</sup> at T <sub>A</sub> = 85 °C    | 30                 | Years   |
|                  |                | 1 kcycle <sup>(2)</sup> at T <sub>A</sub> = 105 °C   | 15                 |         |
|                  |                | 10 kcycles <sup>(2)</sup> at T <sub>A</sub> = 55 °C  | 30                 |         |
|                  |                | 10 kcycles <sup>(2)</sup> at T <sub>A</sub> = 85 °C  | 15                 |         |
|                  |                | 10 kcycles <sup>(2)</sup> at T <sub>A</sub> = 105 °C | 10                 |         |

1. Guaranteed by characterization results.

2. Cycling performed over the whole temperature range.

### 5.3.13 EMC characteristics

Susceptibility tests are performed on a sample basis during device characterization.

#### Functional EMS (electromagnetic susceptibility)

While a simple application is executed on the device (toggling two LEDs through I/O ports), the device is stressed by the following electromagnetic events until a failure occurs (failure indicated by the LEDs):

- **ESD** (electrostatic discharge, positive and negative) applied to all device pins until a functional disturbance occurs (test compliant with IEC 61000-4-2 standard)
- **FTB** (burst of fast transient voltage, positive and negative) applied to VDD and VSS pins, through a 100 pF capacitor, until a functional disturbance occurs (test compliant with IEC 61000-4-4 standard)

A device reset allows normal operations to be resumed.

The test results given in the table below, are based on the EMS levels and classes defined in application note *EMC design guide for STM8, STM32 and Legacy MCUs* (AN1709).

Table 70. EMS characteristics

| Symbol     | Parameter   | Conditions   | Level/Class |
|------------|---|--|-------------|
| $V_{FESD}$ | Voltage limits to be applied on any I/O pin to induce a functional disturbance  | $V_{DD} = 3.3\text{ V}$ , $T_A = +25\text{ }^{\circ}\text{C}$ , $f_{HCLK} = 48\text{ MHz}$ , conforming to IEC 61000-4-2 | 2B          |
| $V_{EFTB}$ | Fast transient voltage burst limits to be applied through 100 pF on VDD and VSS pins to induce a functional disturbance | $V_{DD} = 3.3\text{ V}$ , $T_A = +25\text{ }^{\circ}\text{C}$ , $f_{HCLK} = 48\text{ MHz}$ , conforming to IEC 61000-4-4 | 5A          |

### Designing hardened software to avoid noise problems

EMC characterization and optimization are performed at component level with a typical application environment and simplified MCU software.

*Note: Good EMC performance is highly dependent on the user application and the software in particular. It is then recommended that the user applies EMC software optimization and prequalification tests in relation with the EMC level requested for the application.*

#### Software recommendations

The software flow must include the management of runaway conditions such as:

- corrupted program counter
- unexpected reset
- critical data corruption (control registers)

#### Prequalification trials

Most of the common failures (unexpected reset and program counter corruption) can be reproduced by manually forcing a low state on the NRST pin or the oscillator pins for 1 s.

To complete these trials, ESD stress can be applied directly on the device, over the range of specification values. When unexpected behavior is detected, the software can be hardened to prevent unrecoverable errors occurring. For more details, refer to the application note *Software techniques for improving microcontrollers EMC performance* (AN1015).

### Electromagnetic interference (EMI)

The electromagnetic field emitted by the device is monitored while a simple application is executed (toggling two LEDs through the I/O ports). This emission test is compliant with the IEC 61967-2 standard, that specifies the test board and the pin loading.

Table 71. EMI characteristics

| Symbol    | Parameter  | Conditions  | Monitored frequency band | Peripheral ON<br>SMPS OFF<br>$f_{HSE} = /f_{CPUM4}, f_{CPUM0}]$      | Unit       |
|-----------|------------|---|--------------------------|--|------------|
|           |            |   |                          | $f_{HSE} = 32 \text{ MHz}$<br>$f_{CPU1} = f_{CPU2} = 48 \text{ MHz}$ |            |
| $S_{EMI}$ | Peak level | $V_{DD} = 3.6 \text{ V}$ , $T_A = 25 \text{ }^\circ\text{C}$ ,<br>UFBGA73 package<br>compliant with IEC 61967-2 | 0.1 MHz to 30 MHz        | 1  | dB $\mu$ V |
|           |            |   | 30 MHz to 130 MHz        | 4  |            |
|           |            |   | 130 MHz to 1 GHz         | 0  |            |
|           |            |   | 1 GHz to 2 GHz           | 7  |            |
|           |            |   | EMI level                | 2  | -          |

### 5.3.14 Electrical sensitivity characteristics

Based on three different tests (ESD, LU) using specific measurement methods, the device is stressed to determine its performance in terms of electrical sensitivity.

#### Electrostatic discharge (ESD)

Electrostatic discharges (a positive then a negative pulse separated by 1 s) are applied to the pins of each sample according to each pin combination. The sample size depends on the number of supply pins in the device (3 parts  $\times$  (n+1) supply pins). This test conforms to the ANSI/JEDEC standard.

Table 72. ESD absolute maximum ratings

| Symbol         | Ratings   | Conditions  | Class | Maximum value <sup>(1)</sup> | Unit |
|----------------|---|---|-------|------------------------------|------|
| $V_{ESD(HBM)}$ | Electrostatic discharge voltage (human body model)    | $T_A = +25 \text{ }^\circ\text{C}$ , conforming to ANSI/ESDA/JEDEC JS-001   | 2     | 2000                         | V    |
| $V_{ESD(CDM)}$ | Electrostatic discharge voltage (charge device model) | $T_A = +25 \text{ }^\circ\text{C}$ , conforming to ANSI/ESD STM5.3.1 JS-002 | C2a   | 500                          |      |

1. Guaranteed by characterization results.

#### Static latch-up

The following complementary static tests are required on three parts to assess the latch-up performance:

- A supply overvoltage is applied to each power supply pin.
- A current injection is applied to each input, output and configurable I/O pin.

These tests are compliant with EIA/JESD 78A IC latch-up standard.

Table 73. Electrical sensitivities

| Symbol | Parameter             | Conditions  | Class   |
|--------|-----------------------|---|---------|
| LU     | Static latch-up class | $T_A = +105 \text{ }^\circ\text{C}$ conforming to JESD78A | Level A |

### 5.3.15 I/O current injection characteristics

As a general rule, current injection to the I/O pins, due to external voltage below  $V_{SS}$  or above  $V_{DD}$  (for standard, 3V-capable I/O pins), must be avoided during normal product operation. However, in order to give an indication of the robustness of the microcontroller in case abnormal injection accidentally happens, susceptibility tests are performed on a sample basis during device characterization.

#### Functional susceptibility to I/O current injection

While a simple application is executed on the device, the device is stressed by injecting current into the I/O pins programmed in floating-input mode. While current is injected into the I/O pin, one at a time, the device is checked for functional failures.

The failure is indicated by an out-of-range parameter: ADC error above a certain limit (higher than 5 LSB TUE), out of conventional limits of induced leakage current on adjacent pins (out of the  $-5\ \mu\text{A}/0\ \mu\text{A}$  range) or other functional failure (for example reset occurrence or oscillator frequency deviation).

The characterization results are given in the table below.

Negative induced leakage current is caused by negative injection and positive induced leakage current is caused by positive injection.

**Table 74. I/O current injection susceptibility<sup>(1)</sup>**

| Symbol           | Description                             | Functional susceptibility |                    | Unit |
|------------------|---|---------------------------|--------------------|------|
|                  |   | Negative injection        | Positive injection |      |
| $I_{\text{INJ}}$ | Injected current on all pins except PB0 | -5                        | N/A <sup>(2)</sup> | mA   |
|                  | Injected current on PB0 pin             | -5                        | 0                  |      |

1. Guaranteed by characterization results.

2. Injection not possible.

### 5.3.16 I/O port characteristics

#### General input/output characteristics

Unless otherwise specified, the parameters given in the table below are derived from tests performed under the conditions summarized in [Table 25: General operating conditions](#). All I/Os are designed as CMOS- and TTL-compliant.

**Note:** For information on GPIO configuration, refer to the application note *STM32 GPIO configuration for hardware settings and low-power consumption* (AN4899).



Table 75. I/O static characteristics

| Symbol    | Parameter   | Conditions  | Min                         | Typ | Max                         | Unit       |
|-----------|---|---|-----------------------------|-----|-----------------------------|------------|
| $V_{IL}$  | I/O input low-level voltage <sup>(1)</sup>        | $1.8\text{ V} < V_{DD} < 3.6\text{ V}$  | -                           | -   | $0.3 \times V_{DD}$         | V          |
|           | I/O input low-level voltage <sup>(2)</sup>        |   |                             |     | $0.39 \times V_{DD} - 0.06$ |            |
| $V_{IH}$  | I/O input high-level voltage <sup>(1)</sup>       |   | $0.7 \times V_{DD}$         | -   | -                           |            |
|           | I/O input high-level voltage <sup>(2)</sup>       |   | $0.49 \times V_{DD} + 0.26$ | -   | -                           |            |
| $V_{hys}$ | TT, FT_xx and NRST I/O input hysteresis           |   | -                           | 200 | -                           | mV         |
| $I_{lkg}$ | FT_xx input leakage current                       | $0 \leq V_{IN} \leq \text{Max}(V_{DDXXX})^{(3)(4)}$                                     | -                           | -   | $\pm 100$                   | nA         |
|           |   | $\text{Max}(V_{DDXXX}) \leq V_{IN} \leq \text{Max}(V_{DDXXX}) + 1\text{ V}^{(2)(3)(4)}$ | -                           | -   | 650                         |            |
|           |   | $\text{Max}(V_{DDXXX}) + 1\text{ V} < V_{IN} \leq 5.5\text{ V}^{(2)(3)(4)(5)(6)}$       | -                           | -   | $200^{(7)}$                 |            |
|           | TT input leakage current                          | $V_{IN} \leq \text{Max}(V_{DDXXX})^{(3)}$   | -                           | -   | $\pm 150$                   |            |
|           |   | $\text{Max}(V_{DDXXX}) \leq V_{IN} < 3.6\text{ V}^{(3)}$                                | -                           | -   | 2000                        |            |
| $R_{PU}$  | Weak pull-up equivalent resistor <sup>(1)</sup>   | $V_{IN} = V_{SS}$   | 25                          | 40  | 55                          | k $\Omega$ |
| $R_{PD}$  | Weak pull-down equivalent resistor <sup>(1)</sup> | $V_{IN} = V_{DD}$   | 25                          | 40  | 55                          |            |
| $C_{IO}$  | I/O pin capacitance                               | -   | -                           | 5   | -                           | pF         |

1. Tested in production.
2. Guaranteed by design, not tested in production.
3. Represents the pad leakage of the I/O itself. The total product pad leakage is given by  $I_{Total\_leak\_max} = 10\text{ }\mu\text{A} + \text{number of I/Os where } V_{IN} \text{ is applied on the pad} \times I_{lkg}(\text{Max})$ .
4.  $\text{Max}(V_{DDXXX})$  is the maximum value among all the I/O supplies.
5.  $V_{IN}$  must be lower than  $[\text{Max}(V_{DDXXX}) + 3.6\text{ V}]$ .
6. Refer to the figure below.
7. To sustain a voltage higher than  $[\text{Min}(V_{DD}, V_{DDA}) + 0.3\text{ V}]$ , the internal pull-up and pull-down resistors must be disabled on all FT\_xx I/O.

All I/Os are CMOS- and TTL-compliant (no software configuration required). Their characteristics cover more than the strict CMOS-technology or TTL parameters, as shown in the figure below.

**Figure 20. I/O input characteristics -  $V_{IL}$  and  $V_{IH}$  on all I/Os**

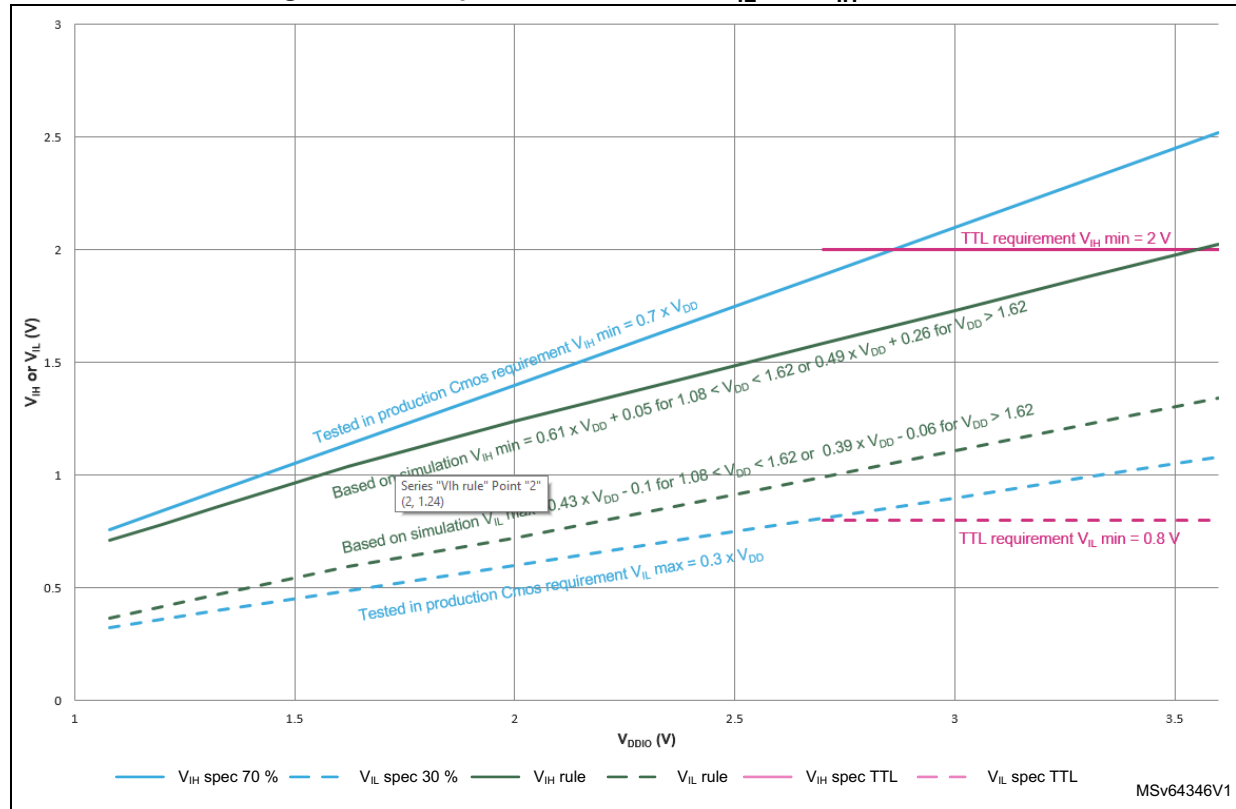

### Output driving current

The GPIOs can sink or source up to  $\pm 8$  mA, and sink or source up to  $\pm 20$  mA (with a relaxed  $V_{OL}/V_{OH}$ ).

In the user application, the number of I/O pins that can drive current must be limited to respect the absolute maximum rating specified in [Section 5.2: Absolute maximum ratings](#).

The sum of the currents sourced by all the I/Os on  $V_{DD}$ , plus the maximum consumption of the MCU sourced on  $V_{DD}$ , cannot exceed the absolute maximum rating  $\Sigma I_{VDD}$  (see [Table 21: Voltage characteristics](#)).

The sum of the currents sunk by all the I/Os on  $V_{SS}$ , plus the maximum consumption of the MCU sunk on  $V_{SS}$ , cannot exceed the absolute maximum rating  $\Sigma I_{VSS}$  (see [Table 21: Voltage characteristics](#)).

### Output voltage levels

Unless otherwise specified, the parameters given in the table below are derived from tests performed under the ambient temperature and supply voltage conditions summarized in [Table 25: General operating conditions](#). All I/Os are CMOS- and TTL-compliant (FT or TT unless otherwise specified).

Table 76. Output voltage characteristics<sup>(1)</sup>

| Symbol            | Parameter   | Conditions  | Min             | Max | Unit |
|-------------------|---|---|-----------------|-----|------|
| $V_{OL}^{(2)}$    | Output low-level voltage for an I/O pin   | CMOS port <sup>(3)</sup><br>$ I_{IO}  = 8 \text{ mA}$ , $V_{DD} \geq 2.7 \text{ V}$ | -               | 0.4 | V    |
| $V_{OH}^{(2)}$    | Output high-level voltage for an I/O pin  |   | $V_{DD} - 0.4$  | -   |      |
| $V_{OL}^{(2)}$    | Output low-level voltage for an I/O pin   | TTL port <sup>(3)</sup><br>$ I_{IO}  = 8 \text{ mA}$ , $V_{DD} \geq 2.7 \text{ V}$  | -               | 0.4 |      |
| $V_{OH}^{(2)}$    | Output high-level voltage for an I/O pin  |   | 2.4             | -   |      |
| $V_{OL}^{(2)}$    | Output low-level voltage for an I/O pin   | $ I_{IO}  = 20 \text{ mA}$ , $V_{DD} \geq 2.7 \text{ V}$                            | -               | 1.3 |      |
| $V_{OH}^{(2)}$    | Output high-level voltage for an I/O pin  |   | $V_{DD} - 1.3$  | -   |      |
| $V_{OL}^{(2)}$    | Output low-level voltage for an I/O pin   | $ I_{IO}  = 4 \text{ mA}$ , $V_{DD} \geq 1.8 \text{ V}$                             | -               | 0.4 |      |
| $V_{OH}^{(2)}$    | Output high-level voltage for an I/O pin  |   | $V_{DD} - 0.45$ | -   |      |
| $V_{OLFM+}^{(2)}$ | Output low-level voltage for an FT I/O pin in FM+ mode (FT I/O with "f" option) | $ I_{IO}  = 20 \text{ mA}$ , $V_{DD} \geq 2.7 \text{ V}$                            | -               | 0.4 |      |
|                   |   | $ I_{IO}  = 10 \text{ mA}$ , $V_{DD} \geq 1.8 \text{ V}$                            | -               | 0.4 |      |

1. The  $I_{IO}$  current sourced or sunk by the device must always respect the absolute maximum rating specified in [Table 21: Voltage characteristics](#). The sum of the currents sourced or sunk by all the I/Os (I/O ports and control pins) must always respect the absolute maximum ratings  $\Sigma I_{IO}$ .
2. Guaranteed by design.
3. TTL and CMOS outputs are compatible with JEDEC standards JESD36 and JESD52.

### Input/output AC characteristics

Unless otherwise specified, the parameters given in the table below are derived from tests performed under the ambient temperature and supply voltage conditions summarized in [Table 25: General operating conditions](#).

Table 77. I/O AC characteristics<sup>(1)(2)</sup>

| OSPEEDx[1:0] <sup>(3)</sup> | Symbol | Parameter                 | Conditions   | Min | Max | Unit |
|-----------------------------|--------|---------------------------|--|-----|-----|------|
| 0b00                        | Fmax   | Maximum frequency         | $C = 50 \text{ pF}$ , $2.7 \text{ V} \leq V_{DD} \leq 3.6 \text{ V}$ | -   | 5   | MHz  |
|                             |        |                           | $C = 50 \text{ pF}$ , $1.8 \text{ V} \leq V_{DD} \leq 2.7 \text{ V}$ | -   | 1   |      |
|                             |        |                           | $C = 10 \text{ pF}$ , $2.7 \text{ V} \leq V_{DD} \leq 3.6 \text{ V}$ | -   | 10  |      |
|                             |        |                           | $C = 10 \text{ pF}$ , $1.8 \text{ V} \leq V_{DD} \leq 2.7 \text{ V}$ | -   | 1.5 |      |
|                             | Tr/Tf  | Output rise and fall time | $C = 50 \text{ pF}$ , $2.7 \text{ V} \leq V_{DD} \leq 3.6 \text{ V}$ | -   | 25  | ns   |
|                             |        |                           | $C = 50 \text{ pF}$ , $1.8 \text{ V} \leq V_{DD} \leq 2.7 \text{ V}$ | -   | 52  |      |
|                             |        |                           | $C = 10 \text{ pF}$ , $2.7 \text{ V} \leq V_{DD} \leq 3.6 \text{ V}$ | -   | 17  |      |
|                             |        |                           | $C = 10 \text{ pF}$ , $1.8 \text{ V} \leq V_{DD} \leq 2.7 \text{ V}$ | -   | 37  |      |

Table 77. I/O AC characteristics<sup>(1)(2)</sup> (continued)

| OSPEEDx[1:0] <sup>(3)</sup> | Symbol | Parameter                 | Conditions                                 | Min | Max                | Unit |
|-----------------------------|--------|---------------------------|--|-----|--------------------|------|
| 0b01                        | Fmax   | Maximum frequency         | C = 50 pF, 2.7 V ≤ V <sub>DD</sub> ≤ 3.6 V | -   | 25                 | MHz  |
|                             |        |                           | C = 50 pF, 1.8 V ≤ V <sub>DD</sub> ≤ 2.7 V | -   | 10                 |      |
|                             |        |                           | C = 10 pF, 2.7 V ≤ V <sub>DD</sub> ≤ 3.6 V | -   | 50                 |      |
|                             |        |                           | C = 10 pF, 1.8 V ≤ V <sub>DD</sub> ≤ 2.7 V | -   | 15                 |      |
|                             | Tr/Tf  | Output rise and fall time | C = 50 pF, 2.7 V ≤ V <sub>DD</sub> ≤ 3.6 V | -   | 9                  | ns   |
|                             |        |                           | C = 50 pF, 1.8 V ≤ V <sub>DD</sub> ≤ 2.7 V | -   | 16                 |      |
|                             |        |                           | C = 10 pF, 2.7 V ≤ V <sub>DD</sub> ≤ 3.6 V | -   | 4.5                |      |
|                             |        |                           | C = 10 pF, 1.8 V ≤ V <sub>DD</sub> ≤ 2.7 V | -   | 9                  |      |
| 0b10                        | Fmax   | Maximum frequency         | C = 50 pF, 2.7 V ≤ V <sub>DD</sub> ≤ 3.6 V | -   | 50                 | MHz  |
|                             |        |                           | C = 50 pF, 1.8 V ≤ V <sub>DD</sub> ≤ 2.7 V | -   | 25                 |      |
|                             |        |                           | C = 10 pF, 2.7 V ≤ V <sub>DD</sub> ≤ 3.6 V | -   | 100 <sup>(4)</sup> |      |
|                             |        |                           | C = 10 pF, 1.8 V ≤ V <sub>DD</sub> ≤ 2.7 V | -   | 37.5               |      |
|                             | Tr/Tf  | Output rise and fall time | C = 50 pF, 2.7 V ≤ V <sub>DD</sub> ≤ 3.6 V | -   | 5.8                | ns   |
|                             |        |                           | C = 50 pF, 1.8 V ≤ V <sub>DD</sub> ≤ 2.7 V | -   | 11                 |      |
|                             |        |                           | C = 10 pF, 2.7 V ≤ V <sub>DD</sub> ≤ 3.6 V | -   | 2.5                |      |
|                             |        |                           | C = 10 pF, 1.8 V ≤ V <sub>DD</sub> ≤ 2.7 V | -   | 5                  |      |
| 0b11                        | Fmax   | Maximum frequency         | C = 30 pF, 2.7 V ≤ V <sub>DD</sub> ≤ 3.6 V | -   | 120 <sup>(4)</sup> | MHz  |
|                             |        |                           | C = 30 pF, 1.8 V ≤ V <sub>DD</sub> ≤ 2.7 V | -   | 50                 |      |
|                             |        |                           | C = 10 pF, 2.7 V ≤ V <sub>DD</sub> ≤ 3.6 V | -   | 180 <sup>(4)</sup> |      |
|                             |        |                           | C = 10 pF, 1.8 V ≤ V <sub>DD</sub> ≤ 2.7 V | -   | 75 <sup>(4)</sup>  |      |
|                             | Tr/Tf  | Output rise and fall time | C = 30 pF, 2.7 V ≤ V <sub>DD</sub> ≤ 3.6 V | -   | 3.3                | ns   |
|                             |        |                           | C = 30 pF, 1.8 V ≤ V <sub>DD</sub> ≤ 2.7 V | -   | 6                  |      |
|                             |        |                           | C = 10 pF, 2.7 V ≤ V <sub>DD</sub> ≤ 3.6 V | -   | 1.7                |      |
|                             |        |                           | C = 10 pF, 1.8 V ≤ V <sub>DD</sub> ≤ 2.7 V | -   | 3.3                |      |

1. The maximum frequency is defined with  $(T_r + T_f) \leq 2/3 T$ , and duty cycle comprised between 45 and 55 %.
2. The fall and rise time are defined, respectively, between 90 and 10 %, and between 10 and 90 % of the output waveform.
3. OSPEED0[1:0] in GPIOA\_OSPEEDR, GPIOB\_OSPEEDR and GPIOC\_OSPEEDR. OSPEED3[1:0] in GPIOH\_OSPEEDR
4. This value represents the I/O capability but the maximum system frequency is limited to 48 MHz.

### 5.3.17 NRST pin characteristics

The NRST pin input driver uses the CMOS technology. It is connected to a permanent pull-up resistor, R<sub>PJ</sub>.

Unless otherwise specified, the parameters given in the table below are derived from tests performed under the ambient temperature and supply voltage conditions summarized in [Table 25: General operating conditions](#).

Table 78. NRST pin characteristics<sup>(1)</sup>

| Symbol          | Parameter                                       | Conditions                                     | Min                 | Typ | Max                 | Unit       |
|-----------------|---|--|---------------------|-----|---------------------|------------|
| $V_{IL(NRST)}$  | NRST input low level voltage                    | -  | -                   | -   | $0.3 \times V_{DD}$ | V          |
| $V_{IH(NRST)}$  | NRST input high level voltage                   | -  | $0.7 \times V_{DD}$ | -   | -                   |            |
| $V_{hys(NRST)}$ | NRST Schmitt trigger voltage hysteresis         | -  | -                   | 200 | -                   | mV         |
| $R_{PU}$        | Weak pull-up equivalent resistor <sup>(2)</sup> | $V_{IN} = V_{SS}$                              | 25                  | 40  | 55                  | k $\Omega$ |
| $V_{F(NRST)}$   | NRST input, filtered pulse                      | -  | -                   | -   | 70                  | ns         |
| $V_{NF(NRST)}$  | NRST input, not filtered pulse                  | $1.8 \text{ V} \leq V_{DD} \leq 3.6 \text{ V}$ | 350                 | -   | -                   |            |

1. Guaranteed by design.

2. The pull-up is designed with a true resistance in series with a switchable PMOS. This PMOS contribution to the series resistance is minimal (~10 %).

Figure 21. Recommended NRST pin protection

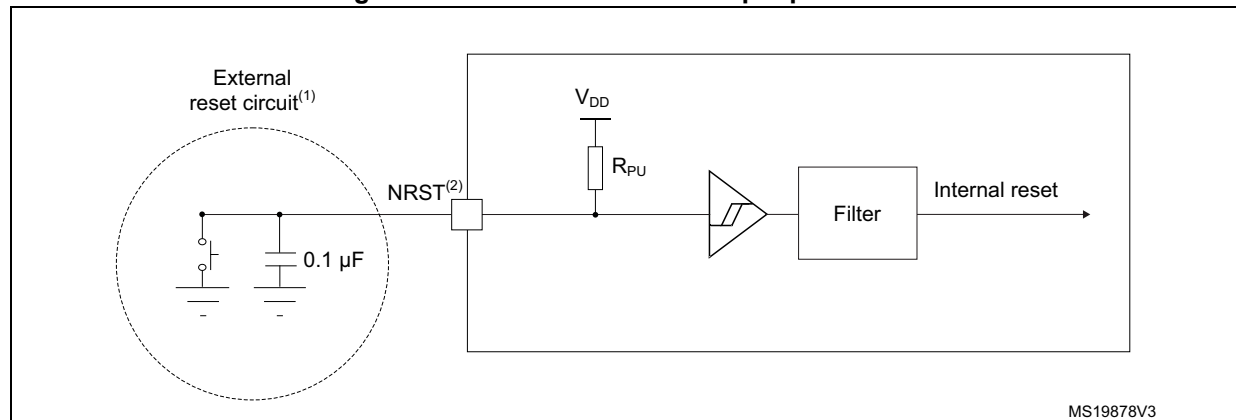

1. The reset network protects the device against parasitic resets.

2. The user must ensure that the level on the NRST pin can go below the  $V_{IL(NRST)}$  max level specified in the above table. Otherwise the reset is not taken into account by the device.

3. The external capacitor on NRST must be placed as close as possible to the device.

### 5.3.18 Analog switches booster

Table 79. Analog switches booster characteristics<sup>(1)</sup>

| Symbol          | Parameter  | Min | Typ | Max | Unit          |
|-----------------|--|-----|-----|-----|---------------|
| $V_{DD}$        | Supply voltage   | 1.8 | -   | 3.6 | V             |
| $t_{SU(BOOST)}$ | Booster startup time   | -   | -   | 240 | $\mu\text{s}$ |
| $I_{DD(BOOST)}$ | Booster consumption for $1.8 \text{ V} \leq V_{DD} \leq 2.0 \text{ V}$ | -   | -   | 250 | $\mu\text{A}$ |
|                 | Booster consumption for $2.0 \text{ V} \leq V_{DD} \leq 2.7 \text{ V}$ | -   | -   | 500 |               |
|                 | Booster consumption for $2.7 \text{ V} \leq V_{DD} \leq 3.6 \text{ V}$ | -   | -   | 900 |               |

1. Guaranteed by design.

### 5.3.19 Analog-to-digital converter characteristics

Unless otherwise specified, the parameters given in the table below are preliminary values derived from tests performed under ambient temperature,  $f_{\text{PCLK}}$  frequency and  $V_{\text{DDA}}$  supply voltage conditions summarized in [Table 25: General operating conditions](#).

**Note:** *It is recommended to perform a calibration after each power-up.*

**Table 80. ADC characteristics<sup>(1)</sup>**

| Symbol            | Parameter                          | Conditions <sup>(2)</sup>   | Min              | Typ | Max                 | Unit               |
|-------------------|------------------------------------|---|------------------|-----|---------------------|--------------------|
| $V_{\text{DDA}}$  | Analog supply voltage              | -   | 1.62             | -   | 3.6                 | V                  |
| $V_{\text{REF+}}$ | Positive reference voltage         | $V_{\text{DDA}} \geq 2 \text{ V}$   | 2                | -   | $V_{\text{DDA}}$    |                    |
|                   |                                    | $V_{\text{DDA}} < 2 \text{ V}$  | $V_{\text{DDA}}$ |     |                     |                    |
| $f_{\text{ADC}}$  | ADC clock frequency                | Range 1   | 0.14             | -   | 35                  | MHz                |
|                   |                                    | Range 2   | 0.14             | -   | 16                  |                    |
| $f_{\text{s}}$    | Sampling rate                      | 12 bits, $V_{\text{DDA}} > 2 \text{ V}$   | -                | -   | 2.50                | Mpsps              |
|                   |                                    | 10 bits, $V_{\text{DDA}} > 2 \text{ V}$   | -                | -   | 2.92                |                    |
|                   |                                    | 8 bits, $V_{\text{DDA}} > 2 \text{ V}$  | -                | -   | 3.50                |                    |
|                   |                                    | 6 bits, $V_{\text{DDA}} > 2 \text{ V}$  | -                | -   | 4.38                |                    |
|                   |                                    | 12 bits, $V_{\text{DDA}} \leq 2 \text{ V}$  | -                | -   | 2.18                |                    |
|                   |                                    | 10 bits, $V_{\text{DDA}} \leq 2 \text{ V}$  | -                | -   | 2.50                |                    |
|                   |                                    | 8 bits, $V_{\text{DDA}} \leq 2 \text{ V}$   | -                | -   | 2.92                |                    |
|                   |                                    | 6 bits, $V_{\text{DDA}} \leq 2 \text{ V}$   | -                | -   | 3.50                |                    |
| $f_{\text{TRIG}}$ | External trigger frequency         | $f_{\text{ADC}} = 35 \text{ MHz}$ ,<br>12 bits, $V_{\text{DDA}} > 2 \text{ V}$    | -                | -   | 2.35                | MHz                |
|                   |                                    | $f_{\text{ADC}} = 35 \text{ MHz}$ ,<br>12 bits, $V_{\text{DDA}} \leq 2 \text{ V}$ | -                | -   | 2.18                |                    |
|                   |                                    | 12 bits, $V_{\text{DDA}} > 2 \text{ V}$   | -                | -   | $f_{\text{ADC}}/15$ |                    |
|                   |                                    | 12 bits, $V_{\text{DDA}} \leq 2 \text{ V}$  | -                | -   | $f_{\text{ADC}}/17$ |                    |
| $V_{\text{AIN}}$  | Conversion voltage range           | -   | $V_{\text{SS}}$  | -   | $V_{\text{REF+}}$   | V                  |
| $R_{\text{AIN}}$  | External input impedance           | -   | -                | -   | 50                  | k $\Omega$         |
| $C_{\text{ADC}}$  | Internal sample and hold capacitor | -   | -                | 5   | -                   | pF                 |
| $t_{\text{STAB}}$ | ADC power-up time                  | -   | 2                |     |                     | Conversion cycle   |
| $t_{\text{CAL}}$  | Calibration time                   | $f_{\text{ADC}} = 35 \text{ MHz}$   | 2.35             |     |                     | $\mu\text{s}$      |
|                   |                                    | -   | 82               |     |                     | $1/f_{\text{ADC}}$ |

Table 80. ADC characteristics<sup>(1)</sup> (continued)

| Symbol                    | Parameter  | Conditions <sup>(2)</sup>                         | Min  | Typ  | Max   | Unit                |
|---------------------------|--|---|--|------|-------|---------------------|
| t <sub>LATR</sub>         | Trigger conversion latency                                 | CKMODE = 00                                       | 2  | -    | 3     | 1/f <sub>ADC</sub>  |
|                           |  | CKMODE = 01                                       | 6.5  |      |       | 1/f <sub>PCLK</sub> |
|                           |  | CKMODE = 10                                       | 12.5   |      |       |                     |
|                           |  | CKMODE = 11                                       | 3.5  |      |       |                     |
| t <sub>s</sub>            | Sampling time  | f <sub>ADC</sub> = 35 MHz                         | 0.043  | -    | 4.59  | μs                  |
|                           |  | -   | 1.5  | -    | 160.5 | 1/f <sub>ADC</sub>  |
| t <sub>ADCVREG_STUP</sub> | ADC voltage regulator start-up time                        | -   | -  | -    | 20    | μs                  |
| t <sub>CONV</sub>         | Total conversion time (including sampling time)            | f <sub>ADC</sub> = 35 MHz<br>Resolution = 12 bits | 0.40   | -    | 4.95  | μs                  |
|                           |  | Resolution = 12 bits                              | t <sub>s</sub> + 12.5 cycles for successive approximation<br>= 14 to 173 |      |       | 1/f <sub>ADC</sub>  |
| t <sub>IDLE</sub>         | Laps of time allowed between two conversions without rearm | -   | -  | -    | 100   | μs                  |
| I <sub>DDA(ADC)</sub>     | ADC consumption from V <sub>DDA</sub>                      | f <sub>s</sub> = 2.5 Msps                         | -  | 410  | -     | μA                  |
|                           |  | f <sub>s</sub> = 1 Msps                           | -  | 164  | -     |                     |
|                           |  | f <sub>s</sub> = 10 ksps                          | -  | 17   | -     |                     |
| I <sub>DDV(ADC)</sub>     | ADC consumption from V <sub>REF+</sub> single ended mode   | f <sub>s</sub> = 2.5 Msps                         | -  | 65   | -     | μA                  |
|                           |  | f <sub>s</sub> = 1 Msps                           | -  | 26   | -     |                     |
|                           |  | f <sub>s</sub> = 10 ksps                          | -  | 0.26 | -     |                     |

1. Guaranteed by design

2. I/O analog switch voltage booster must be enabled (BOOSTEN = 1 in the SYSCFG\_CFGR1) when  $V_{DDA} < 2.4\text{ V}$  and disabled when  $V_{DDA} \geq 2.4\text{ V}$ .Table 81. Maximum ADC  $R_{AIN}$  values

| Resolution | Sampling cycle at 35 MHz (ns) | Sampling time at 35 MHz (ns) | Max. $R_{AIN}^{(1)(2)}(\Omega)$ |
|------------|-------------------------------|------------------------------|---------------------------------|
| 12 bits    | 1.5 <sup>(3)</sup>            | 43                           | 50                              |
|            | 3.5                           | 100                          | 680                             |
|            | 7.5                           | 214                          | 2200                            |
|            | 12.5                          | 357                          | 4700                            |
|            | 19.5                          | 557                          | 8200                            |
|            | 39.5                          | 1129                         | 15000                           |
|            | 79.5                          | 2271                         | 33000                           |
|            | 160.5                         | 4586                         | 50000                           |

Table 81. Maximum ADC  $R_{AIN}$  values (continued)

| Resolution | Sampling cycle at 35 MHz (ns) | Sampling time at 35 MHz (ns) | Max. $R_{AIN}^{(1)(2)}(\Omega)$ |
|------------|-------------------------------|------------------------------|---------------------------------|
| 10 bits    | 1.5 <sup>(3)</sup>            | 43                           | 68                              |
|            | 3.5                           | 100                          | 820                             |
|            | 7.5                           | 214                          | 3300                            |
|            | 12.5                          | 357                          | 5600                            |
|            | 19.5                          | 557                          | 10000                           |
|            | 39.5                          | 1129                         | 22000                           |
|            | 79.5                          | 2271                         | 39000                           |
|            | 160.5                         | 4586                         | 50000                           |
| 8 bits     | 1.5 <sup>(3)</sup>            | 43                           | 82                              |
|            | 3.5                           | 100                          | 1500                            |
|            | 7.5                           | 214                          | 3900                            |
|            | 12.5                          | 357                          | 6800                            |
|            | 19.5                          | 557                          | 12000                           |
|            | 39.5                          | 1129                         | 27000                           |
|            | 79.5                          | 2271                         | 50000                           |
|            | 160.5                         | 4586                         | 50000                           |
| 6 bits     | 1.5 <sup>(3)</sup>            | 43                           | 390                             |
|            | 3.5                           | 100                          | 2200                            |
|            | 7.5                           | 214                          | 5600                            |
|            | 12.5                          | 357                          | 10000                           |
|            | 19.5                          | 557                          | 15000                           |
|            | 39.5                          | 1129                         | 33000                           |
|            | 79.5                          | 2271                         | 50000                           |
|            | 160.5                         | 4586                         | 50000                           |

1. Guaranteed by design.
2. I/O analog switch voltage booster must be enabled (BOOSTEN = 1 in the SYSCFG\_CFGR1) when  $V_{DDA} < 2.4$  V and disabled when  $V_{DDA} \geq 2.4$  V.
3. Only allowed with  $V_{DDA} > 2$  V

Table 82. ADC accuracy<sup>(1)(2)(3)</sup>

| Symbol | Parameter              | Conditions <sup>(4)</sup>   | Min | Typ | Max | Unit |
|--------|------------------------|---|-----|-----|-----|------|
| ET     | Total unadjusted error | $V_{DDA} = V_{REF+} = 3$ V, $f_{ADC} = 35$ MHz, $f_s \leq 2.5$ Msps, $T_A = 25$ °C  | -   | 3   | 4   | LSB  |
|        |                        | $2$ V $< V_{DDA}$ , $V_{REF+} < 3.6$ V, $f_{ADC} = 35$ MHz; $f_s \leq 2.5$ Msps, $T_A =$ entire range   | -   | 3   | 6.5 |      |
|        |                        | $1.62$ V $< V_{DDA} = V_{REF+} < 3.6$ V, $T_A =$ entire range<br>Range 1: $f_{ADC} = 35$ MHz, $f_s \leq 2.2$ Msps<br>Range 2: $f_{ADC} = 16$ MHz, $f_s \leq 1.1$ Msps | -   | 3   | 7.5 |      |



Table 82. ADC accuracy<sup>(1)(2)(3)</sup> (continued)

| Symbol | Parameter                            | Conditions <sup>(4)</sup>   | Min  | Typ  | Max | Unit |
|--------|--------------------------------------|---|------|------|-----|------|
| EO     | Offset error                         | $V_{DDA} = V_{REF+} = 3\text{ V}$ , $f_{ADC} = 35\text{ MHz}$ , $f_s \leq 2.5\text{ Msps}$ , $T_A = 25\text{ }^{\circ}\text{C}$   | -    | 1.5  | 2   | LSB  |
|        |                                      | $2\text{ V} < V_{DDA}$ , $V_{REF+} < 3.6\text{ V}$ ,<br>$f_{ADC} = 35\text{ MHz}$ , $f_s \leq 2.5\text{ Msps}$ , $T_A = \text{entire range}$  | -    | 1.5  | 4.5 |      |
|        |                                      | $1.62\text{ V} < V_{DDA} = V_{REF+} < 3.6\text{ V}$ , $T_A = \text{entire range}$<br>Range 1: $f_{ADC} = 35\text{ MHz}$ , $f_s \leq 2.2\text{ Msps}$<br>Range 2: $f_{ADC} = 16\text{ MHz}$ , $f_s \leq 1.1\text{ Msps}$ | -    | 1.5  | 5.5 |      |
| EG     | Gain error                           | $V_{DDA} = V_{REF+} = 3\text{ V}$ , $f_{ADC} = 35\text{ MHz}$ , $f_s \leq 2.5\text{ Msps}$ , $T_A = 25\text{ }^{\circ}\text{C}$   | -    | 3    | 3.5 | LSB  |
|        |                                      | $2\text{ V} < V_{DDA}$ , $V_{REF+} < 3.6\text{ V}$ ,<br>$f_{ADC} = 35\text{ MHz}$ , $f_s \leq 2.5\text{ Msps}$ , $T_A = \text{entire range}$  | -    | 3    | 5   |      |
|        |                                      | $1.62\text{ V} < V_{DDA} = V_{REF+} < 3.6\text{ V}$ , $T_A = \text{entire range}$<br>Range 1: $f_{ADC} = 35\text{ MHz}$ , $f_s \leq 2.2\text{ Msps}$<br>Range 2: $f_{ADC} = 16\text{ MHz}$ , $f_s \leq 1.1\text{ Msps}$ | -    | 3    | 6.5 |      |
| ED     | Differential linearity error         | $V_{DDA} = V_{REF+} = 3\text{ V}$ , $f_{ADC} = 35\text{ MHz}$ , $f_s \leq 2.5\text{ Msps}$ , $T_A = 25\text{ }^{\circ}\text{C}$   | -    | 1.2  | 1.5 | LSB  |
|        |                                      | $2\text{ V} < V_{DDA}$ , $V_{REF+} < 3.6\text{ V}$ ,<br>$f_{ADC} = 35\text{ MHz}$ , $f_s \leq 2.5\text{ Msps}$ , $T_A = \text{entire range}$  | -    | 1.2  | 1.5 |      |
|        |                                      | $1.62\text{ V} < V_{DDA} = V_{REF+} < 3.6\text{ V}$ , $T_A = \text{entire range}$<br>Range 1: $f_{ADC} = 35\text{ MHz}$ , $f_s \leq 2.2\text{ Msps}$<br>Range 2: $f_{ADC} = 16\text{ MHz}$ , $f_s \leq 1.1\text{ Msps}$ | -    | 1.2  | 1.5 |      |
| EL     | Integral linearity error             | $V_{DDA} = V_{REF+} = 3\text{ V}$ , $f_{ADC} = 35\text{ MHz}$ , $f_s \leq 2.5\text{ Msps}$ , $T_A = 25\text{ }^{\circ}\text{C}$   | -    | 2.5  | 3   | LSB  |
|        |                                      | $2\text{ V} < V_{DDA}$ , $V_{REF+} < 3.6\text{ V}$ ,<br>$f_{ADC} = 35\text{ MHz}$ , $f_s \leq 2.5\text{ Msps}$ , $T_A = \text{entire range}$  | -    | 2.5  | 3   |      |
|        |                                      | $1.62\text{ V} < V_{DDA} = V_{REF+} < 3.6\text{ V}$ , $T_A = \text{entire range}$<br>Range 1: $f_{ADC} = 35\text{ MHz}$ , $f_s \leq 2.2\text{ Msps}$<br>Range 2: $f_{ADC} = 16\text{ MHz}$ , $f_s \leq 1.1\text{ Msps}$ | -    | 2.5  | 3.5 |      |
| ENOB   | Effective number of bits             | $V_{DDA} = V_{REF+} = 3\text{ V}$ , $f_{ADC} = 35\text{ MHz}$ , $f_s \leq 2.5\text{ Msps}$ , $T_A = 25\text{ }^{\circ}\text{C}$   | 10.1 | 10.2 | -   | bit  |
|        |                                      | $2\text{ V} < V_{DDA}$ , $V_{REF+} < 3.6\text{ V}$ ,<br>$f_{ADC} = 35\text{ MHz}$ , $f_s \leq 2.5\text{ Msps}$ , $T_A = \text{entire range}$  | 9.6  | 10.2 | -   |      |
|        |                                      | $1.62\text{ V} < V_{DDA} = V_{REF+} < 3.6\text{ V}$ , $T_A = \text{entire range}$<br>Range 1: $f_{ADC} = 35\text{ MHz}$ , $f_s \leq 2.2\text{ Msps}$<br>Range 2: $f_{ADC} = 16\text{ MHz}$ , $f_s \leq 1.1\text{ Msps}$ | 9.5  | 10.2 | -   |      |
| SINAD  | Signal-to-noise and distortion ratio | $V_{DDA} = V_{REF+} = 3\text{ V}$ , $f_{ADC} = 35\text{ MHz}$ , $f_s \leq 2.5\text{ Msps}$ , $T_A = 25\text{ }^{\circ}\text{C}$   | 62.5 | 63   | -   | dB   |
|        |                                      | $2\text{ V} < V_{DDA}$ , $V_{REF+} < 3.6\text{ V}$ ,<br>$f_{ADC} = 35\text{ MHz}$ , $f_s \leq 2.5\text{ Msps}$ , $T_A = \text{entire range}$  | 59.5 | 63   | -   |      |
|        |                                      | $1.62\text{ V} < V_{DDA} = V_{REF+} < 3.6\text{ V}$ , $T_A = \text{entire range}$<br>Range 1: $f_{ADC} = 35\text{ MHz}$ , $f_s \leq 2.2\text{ Msps}$<br>Range 2: $f_{ADC} = 16\text{ MHz}$ , $f_s \leq 1.1\text{ Msps}$ | 59   | 63   | -   |      |
| SNR    | Signal-to-noise ratio                | $V_{DDA} = V_{REF+} = 3\text{ V}$ , $f_{ADC} = 35\text{ MHz}$ , $f_s \leq 2.5\text{ Msps}$ , $T_A = 25\text{ }^{\circ}\text{C}$   | 63   | 64   | -   | dB   |
|        |                                      | $2\text{ V} < V_{DDA}$ , $V_{REF+} < 3.6\text{ V}$ ,<br>$f_{ADC} = 35\text{ MHz}$ , $f_s \leq 2.5\text{ Msps}$ , $T_A = \text{entire range}$  | 60   | 64   | -   |      |
|        |                                      | $1.62\text{ V} < V_{DDA} = V_{REF+} < 3.6\text{ V}$ , $T_A = \text{entire range}$<br>Range 1: $f_{ADC} = 35\text{ MHz}$ , $f_s \leq 2.2\text{ Msps}$<br>Range 2: $f_{ADC} = 16\text{ MHz}$ , $f_s \leq 1.1\text{ Msps}$ | 60   | 64   | -   |      |

Table 82. ADC accuracy<sup>(1)(2)(3)</sup> (continued)

| Symbol | Parameter                 | Conditions <sup>(4)</sup>   | Min | Typ | Max | Unit |
|--------|---------------------------|---|-----|-----|-----|------|
| THD    | Total harmonic distortion | $V_{DDA} = V_{REF+} = 3\text{ V}$ , $f_{ADC} = 35\text{ MHz}$ , $f_s \leq 2.5\text{ Msps}$ , $T_A = 25\text{ °C}$   | -   | -74 | -73 | dB   |
|        |                           | $2\text{ V} < V_{DDA}$ , $V_{REF+} < 3.6\text{ V}$ ,<br>$f_{ADC} = 35\text{ MHz}$ , $f_s \leq 2.5\text{ Msps}$ , $T_A = \text{entire range}$  | -   | -74 | -70 |      |
|        |                           | $1.62\text{ V} < V_{DDA} = V_{REF+} < 3.6\text{ V}$ , $T_A = \text{entire range}$<br>Range 1: $f_{ADC} = 35\text{ MHz}$ , $f_s \leq 2.2\text{ Msps}$<br>Range 2: $f_{ADC} = 16\text{ MHz}$ , $f_s \leq 1.1\text{ Msps}$ | -   | -74 | -70 |      |

- Based on characterization results, not tested in production.
- ADC DC accuracy values are measured after internal calibration.
- Injecting negative current on any analog input pin significantly reduces the accuracy of A-to-D conversion of signal on another analog input. It is recommended to add a Schottky diode (pin to ground) to analog pins susceptible to receive negative current.
- I/O analog switch voltage booster enabled (BOOSTEN = 1 in the SYSCFG\_CFGR1) when  $V_{DDA} < 2.4\text{ V}$  and disabled when  $V_{DDA} \geq 2.4\text{ V}$ .

Figure 22. ADC accuracy characteristics

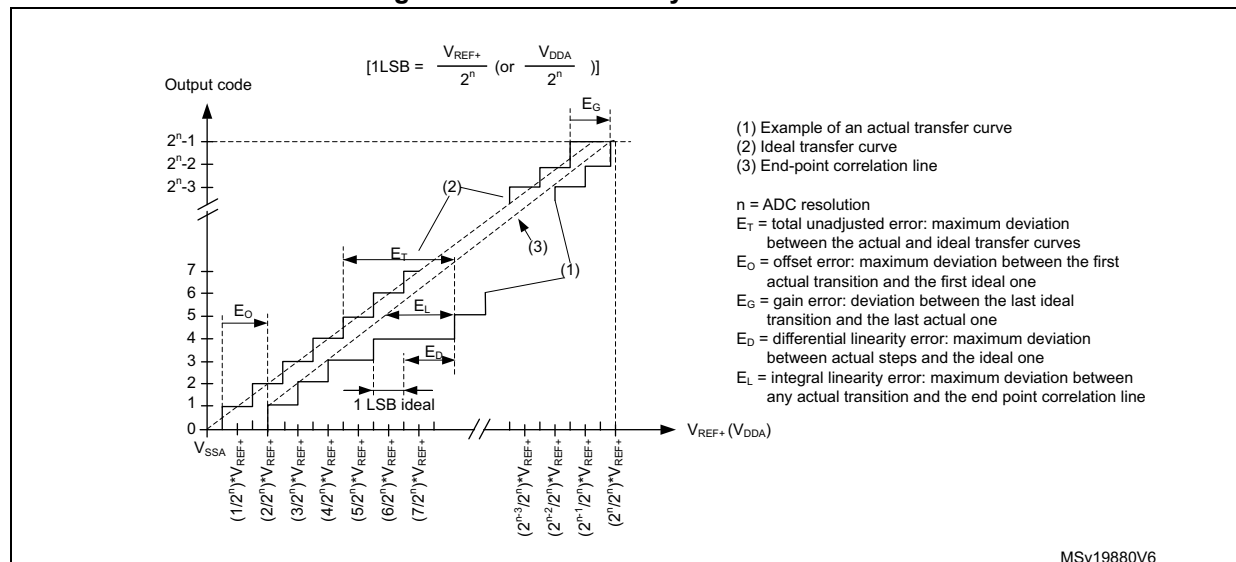

**Figure 23. Typical connection diagram when using the ADC with FT/TT pins featuring analog switch function**

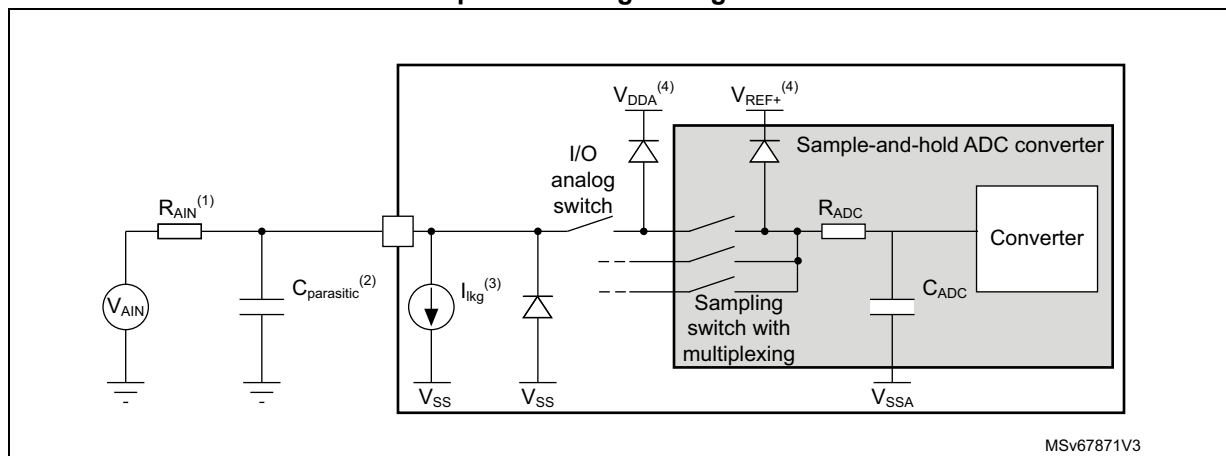

1. Refer to [Table 82: ADC accuracy](#) for the values of  $R_{AIN}$ ,  $R_{ADC}$  and  $C_{ADC}$ .
2.  $C_{parasitic}$  represents the capacitance of the PCB (dependent on soldering and PCB layout quality) plus the pad capacitance (refer to [Table 75: I/O static characteristics](#) for the value of the pad capacitance). A high  $C_{parasitic}$  value downgrades the conversion accuracy. To remedy this,  $f_{ADC}$  must be reduced.
3. Refer to [Table 75: I/O static characteristics](#) for the values of  $I_{lkg}$ .
4. Refer to [Section 3.10.1: Power supply schemes](#).

### General PCB design guidelines

Power supply decoupling must be performed as shown in [Figure 13: Power supply scheme](#). The 100 nF capacitor must be ceramic (good quality) and must be placed as close as possible to the chip.

### 5.3.20 Temperature sensor characteristics

**Table 83. TS characteristics**

| Symbol                                       | Parameter  | Min   | Typ     | Max     | Unit                   |
|--|--|-------|---------|---------|------------------------|
| $T_L^{(1)}$                                  | $V_{TS}$ linearity with temperature  | -     | $\pm 1$ | $\pm 2$ | $^{\circ}\text{C}$     |
| Avg_Slope <sup>(2)</sup>                     | Average slope  | 2.3   | 2.5     | 2.7     | mV/ $^{\circ}\text{C}$ |
| $V_{30}$                                     | Voltage at 30 $^{\circ}\text{C}$ ( $\pm 5$ $^{\circ}\text{C}$ ) <sup>(3)</sup> | 0.742 | 0.76    | 0.785   | V                      |
| $t_{START}^{(1)}$<br>(TS_BUF) <sup>(1)</sup> | Sensor buffer startup time in continuous mode <sup>(4)</sup>                   | -     | 8       | 15      | $\mu\text{s}$          |
| $t_{START}^{(1)}$                            | Startup time when entering in continuous mode <sup>(4)</sup>                   | -     | 70      | 120     | $\mu\text{s}$          |
| $t_{S\_temp}^{(1)}$                          | ADC sampling time when reading the temperature                                 | 5     | -       | -       | $\mu\text{s}$          |
| $I_{DD(TS)}^{(1)}$                           | Temperature sensor consumption from $V_{DD}$ , when selected by the ADC        | -     | 4.7     | 7       | $\mu\text{A}$          |

1. Guaranteed by design.
2. Guaranteed by characterization results.
3. Measured at  $V_{DDA} = 3.3 \text{ V} \pm 10 \text{ mV}$ . The  $V_{30}$  ADC conversion result is stored in the TS\_CAL1 byte. Refer to [Table 12: Temperature sensor calibration values](#).
4. Continuous mode means Run and Sleep modes, or temperature sensor enable in LPRun and LPSleep modes.

### 5.3.21 $V_{BAT}$ monitoring characteristics

Table 84.  $V_{BAT}$  monitoring characteristics<sup>(1)</sup>

| Symbol                       | Parameter                                    | Min | Typ    | Max | Unit       |
|------------------------------|--|-----|--------|-----|------------|
| R                            | Resistor bridge for $V_{BAT}$ <sup>(2)</sup> | -   | 3 * 39 | -   | k $\Omega$ |
| Q                            | Ratio on $V_{BAT}$ measurement               | -   | 3      | -   | -          |
| $E_r$ <sup>(3)</sup>         | Error on Q                                   | -10 | -      | 10  | %          |
| $t_{S\_vbat}$ <sup>(3)</sup> | ADC sampling time when reading $V_{BAT}$     | 12  | -      | -   | $\mu$ s    |

1.  $1.55\text{ V} < V_{BAT} < 3.6\text{ V}$ .2.  $V_{DD}$  on STM32WL55/4UxYx devices.

3. Guaranteed by design.

Table 85.  $V_{BAT}$  charging characteristics

| Symbol   | Parameter                 | Conditions | Min | Typ | Max | Unit       |
|----------|---------------------------|------------|-----|-----|-----|------------|
| $R_{BC}$ | Battery charging resistor | VBRS = 0   | -   | 5   | -   | k $\Omega$ |
|          |                           | VBRS = 1   | -   | 1.5 | -   |            |

### 5.3.22 Voltage reference buffer characteristics

Table 86. VREFBUF characteristics<sup>(1)</sup>

| Symbol            | Parameter                                | Conditions  |              | Min                       | Typ        | Max       | Unit     |
|-------------------|--|---|--------------|---------------------------|------------|-----------|----------|
| $V_{DDA}$         | Analog supply voltage                    | Normal mode   | $V_{RS} = 0$ | 2.4                       | -          | 3.6       | V        |
|                   |  |   | $V_{RS} = 1$ | 2.8                       | -          | 3.6       |          |
|                   |  | Degraded mode <sup>(2)</sup>  | $V_{RS} = 0$ | 1.62                      | -          | 2.4       |          |
|                   |  |   | $V_{RS} = 1$ | 1.62                      | -          | 2.8       |          |
| $V_{REFBUF\_OUT}$ | Voltage reference output                 | Normal mode<br>$I_{LOAD}=100\text{ }\mu\text{A}$ ,<br>$T_J = 30\text{ }^\circ\text{C}$                              | $V_{RS} = 0$ | 2.044                     | 2.048      | 2.052     |          |
|                   |  |   | $V_{RS} = 1$ | 2.495                     | 2.5        | 2.505     |          |
|                   |  | Normal mode<br>$I_{LOAD}=100\text{ }\mu\text{A}$ ,<br>$-40\text{ }^\circ\text{C} < T_J < 125\text{ }^\circ\text{C}$ | $V_{RS} = 0$ | 2.030                     | 2.048      | 2.057     |          |
|                   |  |   | $V_{RS} = 1$ | 2.478                     | 2.500      | 2.509     |          |
|                   |  | Degraded mode <sup>(2)</sup>  | $V_{RS} = 0$ | $V_{DDA} - 250\text{ mV}$ | -          | $V_{DDA}$ |          |
|                   |  |   | $V_{RS} = 1$ | $V_{DDA} - 250\text{ mV}$ | -          | $V_{DDA}$ |          |
| TRIM              | Trim step resolution                     | -   | -            | -                         | $\pm 0.05$ | $\pm 0.1$ | %        |
| CL                | Load capacitor                           | -   | -            | 0.5                       | 1          | 1.5       | $\mu$ F  |
| esr               | Equivalent series resistor of $C_{load}$ | -   | -            | -                         | -          | 2         | $\Omega$ |
| $I_{load}$        | Static load current                      | -   | -            | -                         | -          | 4         | mA       |

Table 86. VREFBUF characteristics<sup>(1)</sup> (continued)

| Symbol                 | Parameter   | Conditions   |             | Min | Typ | Max                            | Unit                    |
|------------------------|---|--|-------------|-----|-----|--------------------------------|-------------------------|
| $I_{line\_reg}$        | Line regulation   | $2.8\text{ V} \leq V_{DDA} \leq 3.6\text{ V}$                      | Normal mode | -   | -   | 2000                           | ppm/V                   |
| $I_{load\_reg}$        | Load regulation   | $500\text{ }\mu\text{A} \leq I_{load} \leq 4\text{ mA}$            | Normal mode | -   | 50  | 500                            | ppm/mA                  |
| $T_{coeff}$            | Temperature coefficient   | $-40\text{ }^{\circ}\text{C} < T_J < +105\text{ }^{\circ}\text{C}$ |             | -   | -   | $\pm[T_{coeff\_vrefint} + 50]$ | ppm/ $^{\circ}\text{C}$ |
|                        |   | $0\text{ }^{\circ}\text{C} < T_J < +50\text{ }^{\circ}\text{C}$    |             | -   | -   | $\pm[T_{coeff\_vrefint} + 50]$ |                         |
| PSRR                   | Power supply rejection  | DC   |             | 40  | 55  | -                              | dB                      |
|                        |   | 100 kHz  |             | 25  | 40  | -                              |                         |
| $t_{START}$            | Startup time  | $CL = 0.5\text{ }\mu\text{F}^{(3)}$                                |             | -   | 300 | 350                            | $\mu\text{s}$           |
|                        |   | $CL = 1.1\text{ }\mu\text{F}^{(3)}$                                |             | -   | 500 | 650                            |                         |
|                        |   | $CL = 1.5\text{ }\mu\text{F}^{(3)}$                                |             | -   | 650 | 800                            |                         |
| $I_{INRUSH}$           | Control of maximum DC current drive on VREFBUF_OUT during start-up phase <sup>(4)</sup> | -  | -           | -   | 8   | -                              | mA                      |
| $I_{DDA}$<br>(VREFBUF) | VREFBUF consumption from $V_{DDA}$  | $I_{load} = 0\text{ }\mu\text{A}$                                  |             | -   | 16  | 25                             | $\mu\text{A}$           |
|                        |   | $I_{load} = 500\text{ }\mu\text{A}$                                |             | -   | 18  | 30                             |                         |
|                        |   | $I_{load} = 4\text{ mA}$   |             | -   | 35  | 50                             |                         |

1. Guaranteed by design or characterization. Not tested in production.
2. In degraded mode, VREFBUF cannot maintain accurately the output voltage that follows ( $V_{DDA}$  - drop voltage).
3. The capacitive load must include a 100 nF capacitor in order to cut-off the high-frequency noise.
4. To correctly control the VREFBUF in-rush current during start-up phase and scaling change, the  $V_{DDA}$  voltage must be in the range [2.4 V to 3.6 V] and [2.8 V to 3.6 V] respectively for  $V_{RS} = 0$  and  $V_{RS} = 1$ .

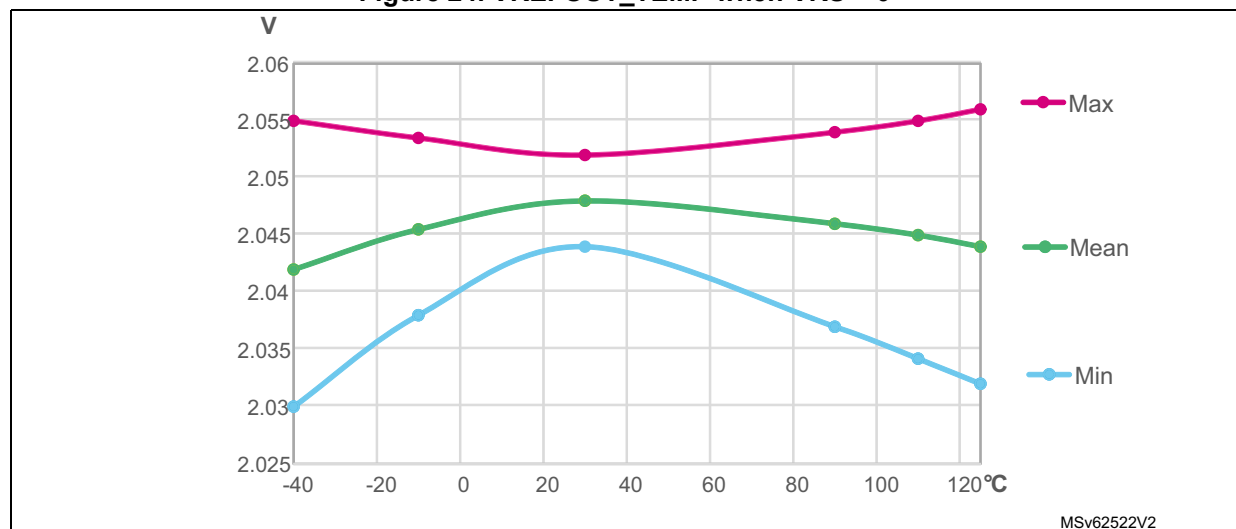
Figure 24. VREFOUT\_TEMP when  $V_{RS} = 0$ 

MSv62522V2

Figure 25. VREFOUT\_TEMP when VRS = 1

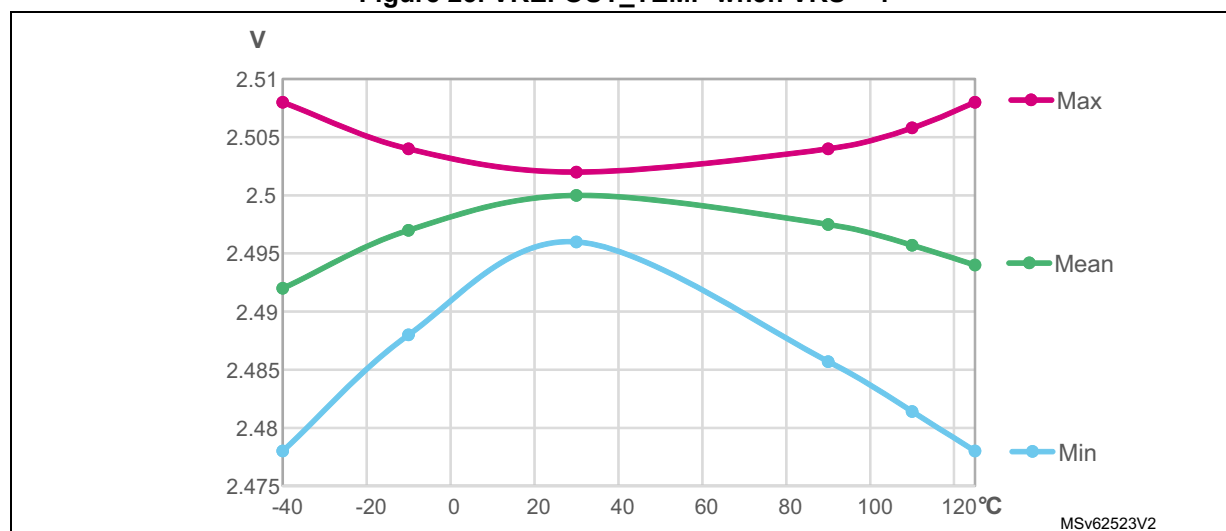

### 5.3.23 Digital-to-analog converter characteristics

Table 87. DAC characteristics<sup>(1)</sup>

| Symbol         | Parameter  | Conditions  | Min  | Typ  | Max              | Unit |
|----------------|--|---|------|------|------------------|------|
| $V_{DDA}$      | Analog supply voltage for DAC ON                         | DAC output buffer OFF, DAC_OUT pin not connected (internal connection only) | 1.71 | -    | 3.6              | V    |
|                |  | Other modes   | 1.80 | -    |                  |      |
| $V_{REF+}$     | Positive reference voltage                               | DAC output buffer OFF, DAC_OUT pin not connected (internal connection only) | 1.71 | -    | $V_{DDA}$        | V    |
|                |  | Other modes   | 1.80 | -    |                  |      |
| $R_L$          | Resistive load   | DAC output buffer ON  | 5    | -    | -                | kΩ   |
|                |  | Connected to $V_{SS}$   | 25   | -    | -                |      |
| $R_O$          | Output impedance   | DAC output buffer OFF   | 9.6  | 11.7 | 13.8             |      |
| $R_{BON}$      | Output impedance sample-and-hold mode, output buffer ON  | $V_{DD} = 2.7$ V  | -    | -    | 2                |      |
|                |  | $V_{DD} = 2.0$ V  | -    | -    | 3.5              |      |
| $R_{BOFF}$     | Output impedance sample and hold mode, output buffer OFF | $V_{DD} = 2.7$ V  | -    | -    | 16.5             |      |
|                |  | $V_{DD} = 2.0$ V  | -    | -    | 18.0             |      |
| $C_L$          | Capacitive load  | DAC output buffer ON  | -    | -    | 50               | pF   |
| $C_{SH}$       |  | Sample-and-hold mode  | -    | 0.1  | 1                | μF   |
| $V_{DAC\_OUT}$ | Voltage on DAC_OUT output                                | DAC output buffer ON  | 0.2  | -    | $V_{REF+} - 0.2$ | V    |
|                |  | DAC output buffer OFF   | 0    | -    | $V_{REF+}$       |      |

Table 87. DAC characteristics<sup>(1)</sup> (continued)

| Symbol                    | Parameter   | Conditions   |   | Min | Typ  | Max  | Unit          |
|---------------------------|---|--|---|-----|------|------|---------------|
| $t_{\text{SETTLING}}$     | Settling time (full scale: for a 12-bit code transition between the lowest and the highest input codes, when DAC_OUT reaches final value $\pm 0.5$ LSB, $\pm 1$ LSB, $\pm 2$ LSB, $\pm 4$ LSB, $\pm 8$ LSB) | Normal mode<br>DAC output buffer ON<br>$CL \leq 50$ pF<br>$RL \geq 5$ k $\Omega$ | $\pm 0.5$ LSB                                   | -   | 1.7  | 3    | $\mu\text{s}$ |
|                           |   |  | $\pm 1$ LSB                                     | -   | 1.6  | 2.9  |               |
|                           |   |  | $\pm 2$ LSB                                     | -   | 1.55 | 2.85 |               |
|                           |   |  | $\pm 4$ LSB                                     | -   | 1.48 | 2.8  |               |
|                           |   |  | $\pm 8$ LSB                                     | -   | 1.4  | 2.75 |               |
|                           |   | Normal mode DAC output buffer OFF, $\pm 1$ LSB, $CL = 10$ pF                     |   | -   | 2    | 2.5  |               |
| $t_{\text{WAKEUP}}^{(2)}$ | Wakeup time from off state (setting the ENx bit in the DAC control register) until final value $\pm 1$ LSB  | Normal mode DAC output buffer ON<br>$CL \leq 50$ pF, $RL \geq 5$ k $\Omega$      |   | -   | 4.2  | 7.5  | $\mu\text{s}$ |
|                           |   | Normal mode DAC output buffer OFF, $CL \leq 10$ pF                               |   | -   | 2    | 5    |               |
| PSRR                      | $V_{\text{DDA}}$ supply rejection ratio   | Normal mode DAC output buffer ON<br>$CL \leq 50$ pF, $RL \geq 5$ k $\Omega$ , DC |   | -   | -80  | -28  | dB            |
| $T_{\text{W\_to\_W}}$     | Minimum time between two consecutive writes into the DAC_DORx register to guarantee a correct DAC_OUT for a small variation of the input code (1 LSB)   | DAC_MCR:MODEx[2:0] = 000 or 001<br>$CL \leq 50$ pF, $RL \geq 5$ k $\Omega$       |   | 1   | -    | -    | $\mu\text{s}$ |
|                           |   | DAC_MCR:MODEx[2:0] = 010 or 011<br>$CL \leq 10$ pF                               |   | 1.4 | -    | -    |               |
| $t_{\text{SAMP}}$         | Sampling time in sample and hold mode (code transition between the lowest input code and the highest input code when DACOUT reaches final value $\pm 1$ LSB)  | DAC_OUT pin connected  | DAC output buffer ON, $C_{\text{SH}} = 100$ nF  | -   | 0.7  | 3.5  | ms            |
|                           |   |  | DAC output buffer OFF, $C_{\text{SH}} = 100$ nF | -   | 10.5 | 18   |               |
|                           |   | DAC_OUT pin not connected (internal connection only)                             | DAC output buffer OFF                           | -   | 2    | 3.5  | $\mu\text{s}$ |
| $I_{\text{leak}}$         | Output leakage current  | Sample and hold mode, DAC_OUT pin connected                                      |   | -   | -    | _(3) | nA            |
| $C_{\text{int}}$          | Internal sample and hold capacitor  | -  |   | 5.2 | 7    | 8.8  | pF            |
| $t_{\text{TRIM}}$         | Middle code offset trim time  | DAC output buffer ON   |   | 50  | -    | -    | $\mu\text{s}$ |
| $V_{\text{offset}}$       | Middle code offset for 1 trim code step   | $V_{\text{REF+}} = 3.6$ V  |   | -   | 1500 | -    | $\mu\text{V}$ |
|                           |   | $V_{\text{REF+}} = 1.8$ V  |   | -   | 750  | -    |               |

Table 87. DAC characteristics<sup>(1)</sup> (continued)

| Symbol         | Parameter                       | Conditions   |                              | Min | Typ  | Max  | Unit    |
|----------------|---------------------------------|--|------------------------------|-----|--|--|---------|
| $I_{DDA(DAC)}$ | DAC consumption from $V_{DDA}$  | DAC output buffer ON   | No load, middle code (0x800) | -   | 315  | 500  | $\mu A$ |
|                |                                 |  | No load, worst code (0xF1C)  | -   | 450  | 670  |         |
|                |                                 | DAC output buffer OFF  | No load, middle code (0x800) | -   | -  | 0.2  |         |
|                |                                 | Sample and hold mode, $C_{SH} = 100 \text{ nF}$                          |                              | -   | $315 \times \frac{T_{on}}{T_{on} + T_{off}}^{(4)}$ | $670 \times \frac{T_{on}}{T_{on} + T_{off}}^{(4)}$ |         |
| $I_{DDV(DAC)}$ | DAC consumption from $V_{REF+}$ | DAC output buffer ON   | No load, middle code (0x800) | -   | 185  | 240  | $\mu A$ |
|                |                                 |  | No load, worst code (0xF1C)  | -   | 340  | 400  |         |
|                |                                 | DAC output buffer OFF  | No load, middle code (0x800) | -   | 155  | 205  |         |
|                |                                 | Sample and hold mode, buffer ON, $C_{SH} = 100 \text{ nF}$ , worst case  |                              | -   | $185 \times \frac{T_{on}}{T_{on} + T_{off}}^{(4)}$ | $400 \times \frac{T_{on}}{T_{on} + T_{off}}^{(4)}$ |         |
|                |                                 | Sample and hold mode, buffer OFF, $C_{SH} = 100 \text{ nF}$ , worst case |                              | -   | $155 \times \frac{T_{on}}{T_{on} + T_{off}}^{(4)}$ | $205 \times \frac{T_{on}}{T_{on} + T_{off}}^{(4)}$ |         |

1. Guaranteed by design.
2. In buffered mode, the output can overshoot above the final value for low input code (starting from min value).
3. Refer to [Table 75: I/O static characteristics](#).
4.  $T_{on}$  is the Refresh phase duration.  $T_{off}$  is the Hold phase duration. Refer to the reference manual for more details.

Figure 26. 12-bit buffered/non-buffered DAC

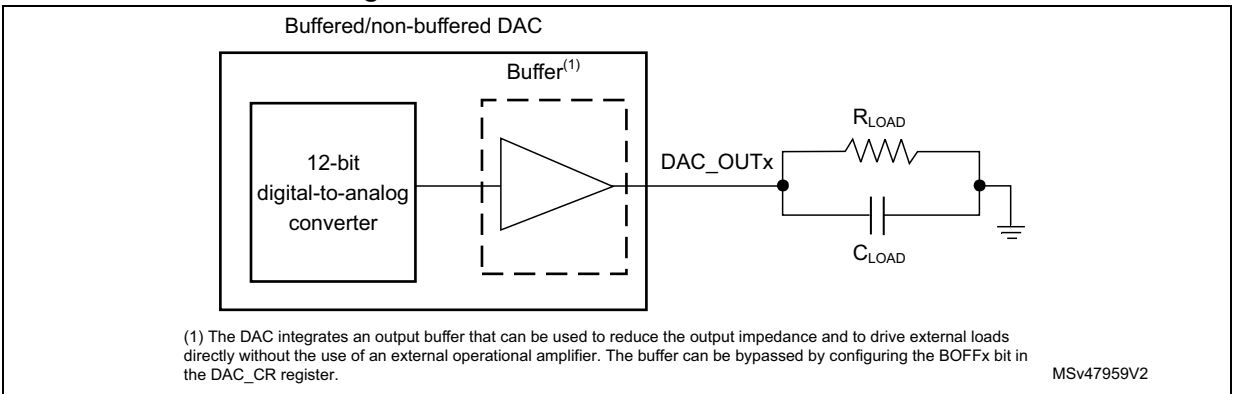



Table 88. DAC accuracy<sup>(1)</sup>

| Symbol    | Parameter                                    | Conditions   |                           | Min        | Typ  | Max  | Unit |
|-----------|--|--|---------------------------|------------|------|------|------|
| DNL       | Differential non linearity <sup>(2)</sup>    | DAC output buffer ON   |                           | -          | -    | ±2   | LSB  |
|           |  | DAC output buffer OFF  |                           | -          | -    | ±2   |      |
| -         | Monotonicity                                 | 10 bits  |                           | Guaranteed |      |      |      |
| INL       | Integral non linearity <sup>(3)</sup>        | DAC output buffer ON, CL ≤ 50 pF, RL ≥ 5 kΩ                    |                           | -          | -    | ±4   |      |
|           |  | DAC output buffer OFF, CL ≤ 50 pF, no RL                       |                           | -          | -    | ±4   |      |
| Offset    | Offset error at code 0x800 <sup>(3)</sup>    | DAC output buffer ON<br>CL ≤ 50 pF, RL ≥ 5 kΩ                  | V <sub>REF+</sub> = 3.6 V | -          | -    | ±12  |      |
|           |  |  | V <sub>REF+</sub> = 1.8 V | -          | -    | ±25  |      |
|           |  | DAC output buffer OFF, CL ≤ 50 pF, no RL                       |                           | -          | -    | ±8   |      |
| Offset1   | Offset error at code 0x001 <sup>(4)</sup>    | DAC output buffer OFF, CL ≤ 50 pF, no RL                       |                           | -          | -    | ±5   |      |
| OffsetCal | Offset Error at code 0x800 after calibration | DAC output buffer ON<br>CL ≤ 50 pF, RL ≥ 5 kΩ                  | V <sub>REF+</sub> = 3.6 V | -          | -    | ±5   |      |
|           |  |  | V <sub>REF+</sub> = 1.8 V | -          | -    | ±7   |      |
| Gain      | Gain error <sup>(5)</sup>                    | DAC output buffer ON, CL ≤ 50 pF, RL ≥ 5 kΩ                    |                           | -          | -    | ±0.5 | %    |
|           |  | DAC output buffer OFF, CL ≤ 50 pF, no RL                       |                           | -          | -    | ±0.5 |      |
| TUE       | Total unadjusted error                       | DAC output buffer ON, CL ≤ 50 pF, RL ≥ 5 kΩ                    |                           | -          | -    | ±30  | LSB  |
|           |  | DAC output buffer OFF, CL ≤ 50 pF no RL                        |                           | -          | -    | ±12  |      |
| TUECal    | Total unadjusted error after calibration     | DAC output buffer ON, CL ≤ 50 pF, RL ≥ 5 kΩ                    |                           | -          | -    | ±23  | LSB  |
| SNR       | Signal-to-noise ratio                        | DAC output buffer ON, CL ≤ 50 pF, RL ≥ 5 kΩ, 1 kHz, BW 500 kHz |                           | -          | 71.2 | -    | dB   |
|           |  | DAC output buffer OFF, CL ≤ 50 pF, no RL, 1 kHz, BW 500 kHz    |                           | -          | 71.6 | -    |      |
| THD       | Total harmonic distortion                    | DAC output buffer ON, CL ≤ 50 pF, RL ≥ 5 kΩ, 1 kHz             |                           | -          | -78  | -    | dB   |
|           |  | DAC output buffer OFF, CL ≤ 50 pF, no RL, 1 kHz                |                           | -          | -79  | -    |      |
| SINAD     | Signal-to-noise and distortion ratio         | DAC output buffer ON, CL ≤ 50 pF, RL ≥ 5 kΩ, 1 kHz             |                           | -          | 70.4 | -    | dB   |
|           |  | DAC output buffer OFF, CL ≤ 50 pF, no RL, 1 kHz                |                           | -          | 71   | -    |      |

Table 88. DAC accuracy<sup>(1)</sup> (continued)

| Symbol | Parameter                | Conditions  | Min | Typ  | Max | Unit |
|--------|--------------------------|---|-----|------|-----|------|
| ENOB   | Effective number of bits | DAC output buffer ON, $CL \leq 50$ pF, $RL \geq 5$ k $\Omega$ , 1 kHz | -   | 11.4 | -   | bits |
|        |                          | DAC output buffer OFF, $CL \leq 50$ pF, no RL, 1 kHz                  | -   | 11.5 | -   |      |

1. Guaranteed by design.
2. Difference between two consecutive codes - 1 LSB.
3. Difference between measured value at code  $i$  and the value at code  $i$  on a line drawn between code 0 and last code 4095.
4. Difference between the value measured at code (0x001) and the ideal value.
5. Difference between the ideal slope of the transfer function and the measured slope computed from code 0x000 and 0xFFFF when buffer is OFF, and from code giving 0.2 V and ( $V_{REF+} - 0.2$ ) V when buffer is ON.

### 5.3.24 Comparator characteristics

Table 89. COMP characteristics<sup>(1)</sup>

| Symbol                         | Parameter  | Conditions                   |                          | Min                 | Typ  | Max              | Unit |
|--------------------------------|--|------------------------------|--------------------------|---------------------|------|------------------|------|
| V <sub>DDA</sub>               | Analog supply voltage  | -                            |                          | 1.62                | -    | 3.6              | V    |
| V <sub>IN</sub>                | Comparator input voltage range                                   | -                            |                          | 0                   | -    | V <sub>DDA</sub> |      |
| V <sub>BG</sub> <sup>(2)</sup> | Scaler input voltage   | -                            |                          | V <sub>REFINT</sub> |      |                  |      |
| V <sub>SC</sub>                | Scaler offset voltage  | -                            |                          | -                   | ±5   | ±10              | mV   |
| I <sub>DDA</sub> (SCALER)      | Scaler static consumption from V <sub>DDA</sub>                  | BRG_EN = 0 (bridge disabled) |                          | -                   | 200  | 300              | nA   |
|                                |  | BRG_EN = 1 (bridge enabled)  |                          | -                   | 0.8  | 1                | µA   |
| t <sub>START_SCALER</sub>      | Scaler startup time  | -                            |                          | -                   | 100  | 200              | µs   |
| t <sub>START</sub>             | Comparator startup time to reach propagation delay specification | High-speed mode              | V <sub>DDA</sub> ≥ 2.7 V | -                   | -    | 5                | µs   |
|                                |  |                              | V <sub>DDA</sub> < 2.7 V | -                   | -    | 7                |      |
|                                |  | Medium mode                  | V <sub>DDA</sub> ≥ 2.7 V | -                   | -    | 15               |      |
|                                |  |                              | V <sub>DDA</sub> < 2.7 V | -                   | -    | 25               |      |
|                                |  | Ultra-low-power mode         |                          | -                   | -    | 40               |      |
| t <sub>D</sub> <sup>(3)</sup>  | Propagation delay with 100 mV overdrive                          | High-speed mode              | V <sub>DDA</sub> ≥ 2.7 V | -                   | 55   | 80               | ns   |
|                                |  |                              | V <sub>DDA</sub> < 2.7 V | -                   | 55   | 100              |      |
|                                |  | Medium mode                  |                          | -                   | 0.55 | 0.9              | µs   |
|                                |  | Ultra-low-power mode         |                          | -                   | 4    | 7                |      |
| V <sub>offset</sub>            | Comparator offset error  | Full common mode range       |                          | -                   | ±5   | ±20              | mV   |
| V <sub>hys</sub>               | Comparator hysteresis  | No hysteresis                |                          | -                   | 0    | -                | mV   |
|                                |  | Low hysteresis               |                          | -                   | 8    | -                |      |
|                                |  | Medium hysteresis            |                          | -                   | 15   | -                |      |
|                                |  | High hysteresis              |                          | -                   | 27   | -                |      |

Table 89. COMP characteristics<sup>(1)</sup> (continued)

| Symbol                  | Parameter                                    | Conditions           |   | Min | Typ  | Max | Unit |
|-------------------------|--|----------------------|---|-----|------|-----|------|
| I <sub>DDA</sub> (COMP) | Comparator consumption from V <sub>DDA</sub> | Ultra-low-power mode | Static                                      | -   | 400  | 600 | nA   |
|                         |  |                      | With 50 kHz ±100 mV overdrive square signal | -   | 1200 | -   |      |
|                         |  | Medium mode          | Static                                      | -   | 5    | 7   | µA   |
|                         |  |                      | With 50 kHz ±100 mV overdrive square signal | -   | 6    | -   |      |
|                         |  | High-speed mode      | Static                                      | -   | 70   | 100 |      |
|                         |  |                      | With 50 kHz ±100 mV overdrive square signal | -   | 75   | -   |      |

1. Guaranteed by design, unless otherwise specified.
2. Refer to [Table 35: Embedded internal voltage reference](#).
3. Guaranteed by characterization results.

### 5.3.25 Timers characteristics

Parameters given in the following tables are guaranteed by design. Refer to [Section 5.3.16: I/O port characteristics](#) for details on the input/output alternate function characteristics (output compare, input capture, external clock, PWM output).

Table 90. TIMx<sup>(1)</sup> characteristics

| Symbol                 | Parameter                                    | Conditions                    | Min      | Max                     | Unit                 |
|------------------------|--|-------------------------------|----------|-------------------------|----------------------|
| t <sub>res</sub> (TIM) | Timer resolution time                        | -                             | 1        | -                       | t <sub>TIMxCLK</sub> |
|                        |  | f <sub>TIMxCLK</sub> = 48 MHz | 15.625   | -                       | ns                   |
| f <sub>EXT</sub>       | Timer external clock frequency on CH1 to CH4 | -                             | 0        | f <sub>TIMxCLK</sub> /2 | MHz                  |
|                        |  | f <sub>TIMxCLK</sub> = 48 MHz | 0        | 40                      |                      |
| Res <sub>TIM</sub>     | Timer resolution                             | TIM1, TIM16, TIM17            | -        | 16                      | bit                  |
|                        |  | TIM2                          | -        | 32                      |                      |
| t <sub>COUNTER</sub>   | 16-bit counter clock period                  | -                             | 1        | 65536                   | t <sub>TIMxCLK</sub> |
|                        |  | f <sub>TIMxCLK</sub> = 48 MHz | 0.015625 | 1024                    | µs                   |
| t <sub>MAX_COUNT</sub> | Maximum possible count with 32-bit counter   | -                             | -        | 65536 × 65536           | t <sub>TIMxCLK</sub> |
|                        |  | f <sub>TIMxCLK</sub> = 48 MHz | -        | 67.10                   | s                    |

1. TIMx is used as a general term where x stands for 1, 2, 16 or 17.

Table 91. IWDG min/max timeout period at 32 kHz (LSI)<sup>(1)</sup>

| Prescaler divider | PR[2:0] bits | Min timeout (RL[11:0] = 0x000) | Max timeout (RL[11:0] = 0xFFFF) | Unit |
|-------------------|--------------|--------------------------------|---------------------------------|------|
| /4                | 0x0          | 0.125                          | 512                             | ms   |
| /8                | 0x1          | 0.250                          | 1024                            |      |
| /16               | 0x2          | 0.500                          | 2048                            |      |
| /32               | 0x3          | 1.0                            | 4096                            |      |
| /64               | 0x4          | 2.0                            | 8192                            |      |
| /128              | 0x5          | 4.0                            | 16384                           |      |
| /256              | 0x6 or 0x7   | 8.0                            | 32768                           |      |

1. The exact timings still depend on the phasing of the APB interface clock versus the LSI clock, hence there is always a full RC period of uncertainty.

### 5.3.26 Communication interfaces characteristics

#### I<sup>2</sup>C interface characteristics

The I<sup>2</sup>C interface meets the timings requirements of the I<sup>2</sup>C-bus specification and user manual rev. 03 for:

- Standard-mode (Sm): bitrate up to 100 Kbit/s
- Fast-mode (Fm): bitrate up to 400 Kbit/s
- Fast-mode Plus (Fm+): bitrate up to 1 Mbit/s

The I<sup>2</sup>C timings requirements are guaranteed by design when the I2C peripheral is properly configured (refer to the reference manual) and when the I2CCLK frequency is greater than the minimum shown in the table below.

Table 92. Minimum I2CCLK frequency in all I2C modes

| Symbol                | Parameter        | Conditions     |                            | Min | Unit |
|-----------------------|------------------|----------------|----------------------------|-----|------|
| f <sub>(I2CCLK)</sub> | I2CCLK frequency | Standard-mode  | -                          | 2   | MHz  |
|                       |                  | Fast-mode      | Analog filter ON, DNF = 0  | 8   |      |
|                       |                  |                | Analog filter OFF, DNF = 1 | 9   |      |
|                       |                  | Fast-mode Plus | Analog filter ON, DNF = 0  | 18  |      |
|                       |                  |                | Analog filter OFF, DNF = 1 | 16  |      |

The SDA and SCL I/O requirements are met with the following restrictions:

- The SDA and SCL I/O pins are not “true” open-drain. When configured as open-drain, the PMOS connected between the I/O pin and V<sub>DD</sub> is disabled, but is still present.
- The 20 mA output drive requirement in Fast-mode Plus is partially supported. This limits the maximum load C<sub>load</sub> supported in Fast-mode Plus, given by these formulas:
  - $t_r(\text{SDA/SCL}) = 0.8473 \times R_p \times C_{\text{load}}$
  - $R_p(\text{min}) = [V_{\text{DD}} - V_{\text{OL}}(\text{max})] / I_{\text{OL}}(\text{max})$
 where R<sub>p</sub> is the I2C lines pull-up. Refer to [Section 5.3.16: I/O port characteristics](#) for more details.

All I2C SDA and SCL I/Os embed an analog filter (refer to the table below for its characteristics).

**Table 93. I2C analog filter characteristics<sup>(1)</sup>**

| Symbol   | Parameter  | Min               | Max                | Unit |
|----------|--|-------------------|--------------------|------|
| $t_{AF}$ | Maximum pulse width of spikes that are suppressed by the analog filter | 50 <sup>(2)</sup> | 100 <sup>(3)</sup> | ns   |

1. Guaranteed by characterization.
2. Spikes with widths below  $t_{AF(min)}$  filtered.
3. Spikes with widths above  $t_{AF(max)}$  not filtered.

## USART characteristics

Unless otherwise specified, the parameters given in the table below are derived from tests performed under the ambient temperature,  $f_{PCLKx}$  frequency and supply voltage conditions summarized in [Table 25: General operating conditions](#), with the following configuration:

- OSPEEDRy[1:0] set to 10 (output speed)
- capacitive load C = 30 pF
- measurement points at CMOS levels:  $0.5 \times V_{DD}$

Refer to [Section 5.3.16: I/O port characteristics](#) for more details on the input/output alternate function characteristics (NSS, CK, TX, and RX for USART).

**Table 94. USART characteristics**

| Symbol               | Parameter              | Conditions  | Min                         | Typ                     | Max                         | Unit |
|----------------------|------------------------|-------------|-----------------------------|-------------------------|-----------------------------|------|
| f <sub>CK</sub>      | USART clock frequency  | Master mode | -                           | -                       | 6                           | MHz  |
|                      |                        | Slave mode  | -                           | -                       | 16                          |      |
| t <sub>su(NSS)</sub> | NSS setup time         | Slave mode  | t <sub>ker</sub> + 5        | -                       | -                           | ns   |
| t <sub>h(NSS)</sub>  | NSS hold time          | Slave mode  | 2                           | -                       | -                           |      |
| t <sub>w(CKH)</sub>  | CK high time           | Master mode | 1 / f <sub>CK</sub> / 2 - 1 | 1 / f <sub>CK</sub> / 2 | 1 / f <sub>CK</sub> / 2 + 1 |      |
| t <sub>w(CKL)</sub>  | CK low time            |             |                             |                         |                             |      |
| t <sub>su(RX)</sub>  | Data input setup time  | Master mode | 22                          | -                       | -                           |      |
|                      |                        | Slave mode  | 3                           | -                       | -                           |      |
| t <sub>h(RX)</sub>   | Data input hold time   | Master mode | 0                           | -                       | -                           |      |
|                      |                        | Slave mode  | 1                           | -                       | -                           |      |
| t <sub>v(TX)</sub>   | Data output valid time | Master mode | -                           | 13                      | 22                          |      |
|                      |                        | Slave mode  | -                           | 0.5                     | 1                           |      |
| t <sub>h(TX)</sub>   | Data output hold time  | Master mode | 10                          | -                       | -                           |      |
|                      |                        | Slave mode  | 0                           | -                       | -                           |      |

**SPI characteristics**

Unless otherwise specified, the parameters given in the table below are derived from tests performed under the ambient temperature,  $f_{PCLKx}$  frequency and supply voltage conditions summarized in [Table 25: General operating conditions](#), with the following configuration:

- output speed set to OSPEEDRy[1:0] = 11
- capacitive load C = 30 pF
- measurements done at CMOS levels:  $0.5 \times V_{DD}$

Refer to [Section 5.3.16: I/O port characteristics](#) for more details on the input/output alternate function characteristics (NSS, SCK, MOSI, MISO for SPI).

**Table 95. SPI characteristics<sup>(1)</sup>**

| Symbol                         | Parameter                | Conditions  | Min                 | Typ        | Max               | Unit |
|--------------------------------|--------------------------|---|---------------------|------------|-------------------|------|
| $f_{SCK}$<br>$1/t_{c(SCK)}$    | SPI clock frequency      | Master mode<br>$1.8 < V_{DD} < 3.6$ V, Range 1                        | -                   | -          | 24                | MHz  |
|                                |                          | Master transmitter mode<br>$1.8 < V_{DD} < 3.6$ V, Range 1            |                     |            | 24                |      |
|                                |                          | Slave receiver mode<br>$1.8 < V_{DD} < 3.6$ V, Range 1                |                     |            | 24                |      |
|                                |                          | Slave mode transmitter/full duplex<br>$2.7 < V_{DD} < 3.6$ V, Range 1 |                     |            | 24 <sup>(2)</sup> |      |
|                                |                          | Slave mode transmitter/full duplex<br>$1.8 < V_{DD} < 3.6$ V, Range 1 |                     |            | 24 <sup>(2)</sup> |      |
| $t_{su(NSS)}$                  | NSS setup time           | Slave mode, SPI prescaler = 2   | $3 \times T_{PCLK}$ | -          | -                 | -    |
| $t_{h(NSS)}$                   | NSS hold time            | Slave mode, SPI prescaler = 2   | $2 \times T_{PCLK}$ | -          | -                 |      |
| $t_{w(SCKH)}$<br>$t_{w(SCKL)}$ | SCK high and low time    | Master mode   | $T_{PCLK} - 1$      | $T_{PCLK}$ | $T_{PCLK} + 1$    |      |
| $t_{su(MI)}$                   | Data input setup time    | Master mode   | 1                   | -          | -                 | ns   |
| $t_{su(SI)}$                   |                          | Slave mode  | 1                   | -          | -                 |      |
| $t_{h(MI)}$                    | Data input hold time     | Master mode   | 6                   | -          | -                 |      |
| $t_{h(SI)}$                    |                          | Slave mode  | 2                   | -          | -                 |      |
| $t_{a(SO)}$                    | Data output access time  | Slave mode  | 9                   | 12         | 34                |      |
| $t_{dis(SO)}$                  | Data output disable time |   | 9                   | 10         | 16                |      |

Table 95. SPI characteristics<sup>(1)</sup> (continued)

| Symbol      | Parameter              | Conditions                                    | Min | Typ | Max  | Unit |
|-------------|------------------------|---|-----|-----|------|------|
| $t_{v(SO)}$ | Data output valid time | Slave mode, $2.7 < V_{DD} < 3.6$ V<br>Range 1 | -   | 10  | 13.5 | ns   |
|             |                        | Slave mode, $2.7 < V_{DD} < 3.6$ V<br>Range 2 | -   | 17  | 18   |      |
|             |                        | Slave mode, $1.8 < V_{DD} < 3.6$ V<br>Range 1 | -   | 10  | 20   |      |
|             |                        | Slave mode, $1.8 < V_{DD} < 3.6$ V<br>Range 2 | -   | 17  | 24   |      |
| $t_{v(MO)}$ | Data output hold time  | Master mode (after enable edge)               | -   | 1   | 1.5  |      |
| $t_{h(SO)}$ |                        | Slave mode (after enable edge)                | 8   | -   | -    |      |
| $t_{h(MO)}$ |                        | Master mode (after enable edge)               | 0   | -   | -    |      |

1. Guaranteed by characterization results.
2. Maximum frequency in Slave transmitter mode is determined by the sum of  $t_{v(SO)}$  and  $t_{su(MI)}$ , that has to fit into SCK low or high phase preceding the SCK sampling edge. This value can be achieved when the SPI communicates with a master having  $t_{su(MI)} = 0$  while Duty(SCK) = 50 %.

Figure 27. SPI timing diagram - Slave mode and CPHA = 0

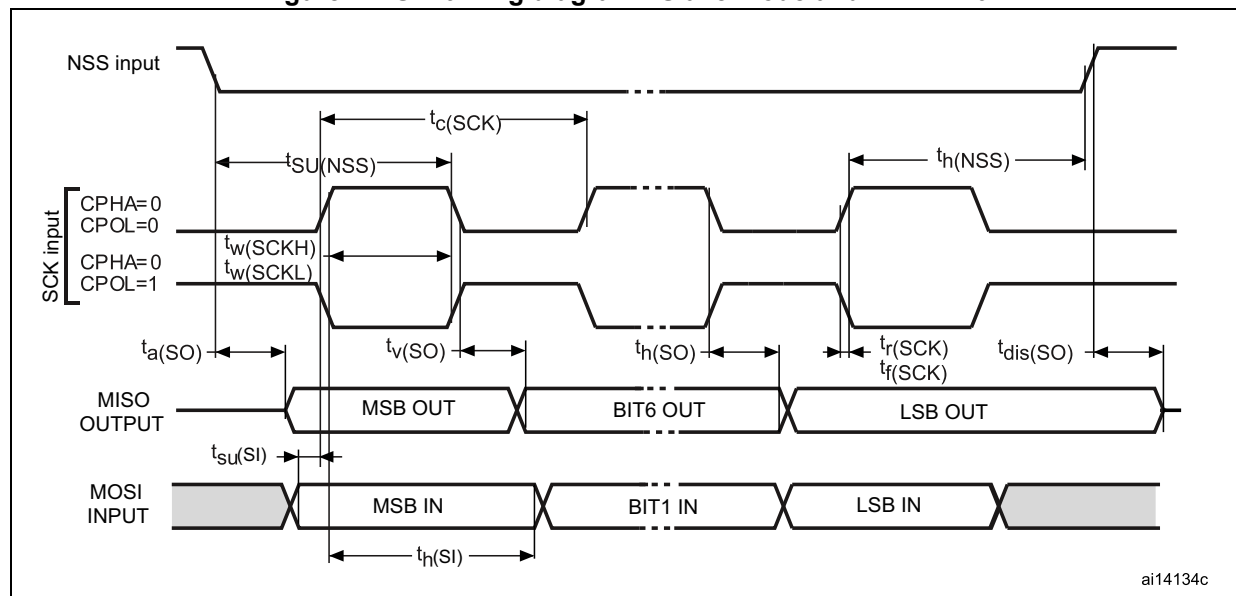
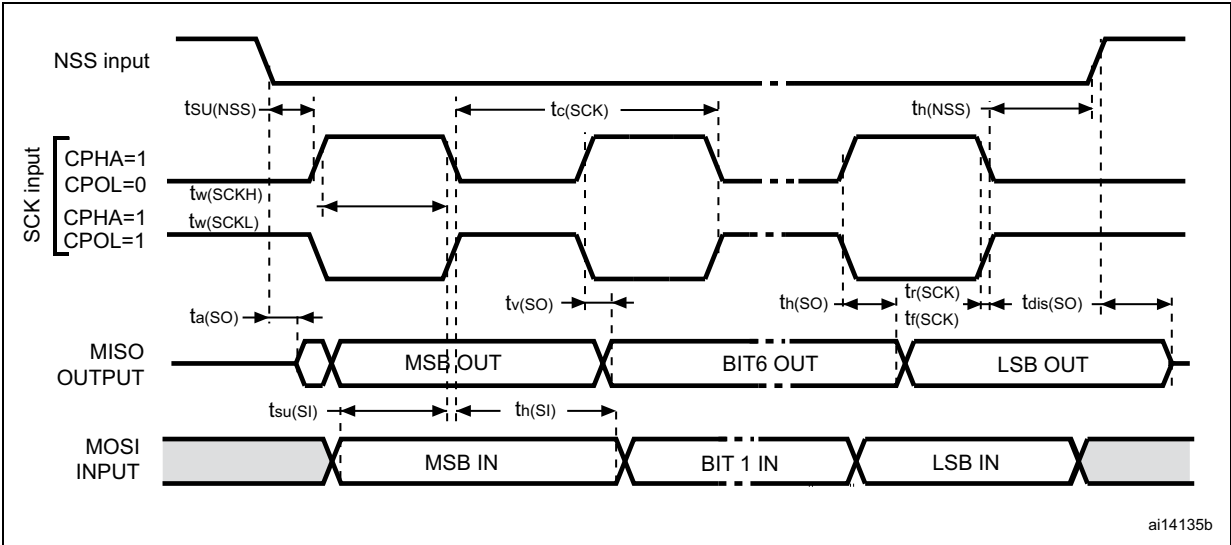
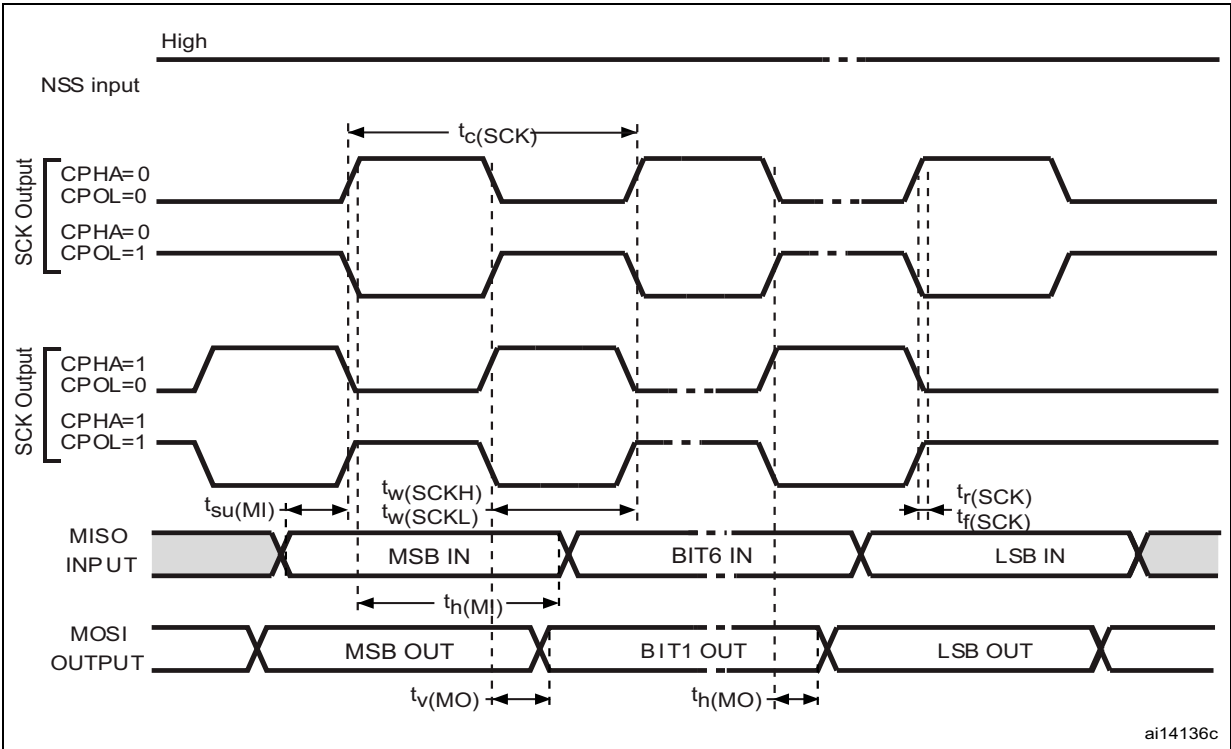

Figure 28. SPI timing diagram - Slave mode and CPHA = 1



1. Measurement points are set at CMOS levels:  $0.3 V_{DD}$  and  $0.7 V_{DD}$ .

Figure 29. SPI timing diagram - Master mode



1. Measurement points are set at CMOS levels:  $0.3 V_{DD}$  and  $0.7 V_{DD}$ .



**JTAG/SWD characteristics**

Unless otherwise specified, the parameters given in the table below are derived from tests performed under the ambient temperature,  $f_{PCLKx}$  frequency and supply voltage conditions summarized in [Table 25: General operating conditions](#), with the following configuration:

- capacitive load  $C = 30$  pF
- measurement done at CMOS levels:  $0.5 \times V_{DD}$ .

Refer to [Section 5.3.16: I/O port characteristics](#) for more details.

**Table 96. Dynamic JTAG characteristics**

| Symbol                     | Parameter             | Conditions                             | Min | Typ | Max | Unit |
|----------------------------|-----------------------|--|-----|-----|-----|------|
| $f_{PP}$<br>$1/t_{c(TCK)}$ | TCK clock frequency   | $2.7\text{ V} < V_{DD} < 3.6\text{ V}$ | -   | -   | 33  | MHz  |
|                            |                       | $1.8\text{ V} < V_{DD} < 3.6\text{ V}$ | -   | -   | 25  |      |
| $t_{i_{su}(TMS)}$          | TMS input setup time  | -                                      | 0.5 | -   | -   | ns   |
| $t_{i_{h}(TMS)}$           | TMS input hold time   | -                                      | 1   | -   | -   |      |
| $t_{i_{su}(TDI)}$          | TDI input setup time  | -                                      | 1   | -   | -   |      |
| $t_{i_{h}(TDI)}$           | TDI input hold time   | -                                      | 2.5 | -   | -   |      |
| $t_{ov}(TDO)$              | TDO output valid time | $2.7\text{ V} < V_{DD} < 3.6\text{ V}$ | -   | 12  | 15  |      |
|                            |                       | $1.8\text{ V} < V_{DD} < 3.6\text{ V}$ | -   | 12  | 20  |      |
| $t_{oh}(TDO)$              | TDO output hold time  | -                                      | 10  | -   | -   |      |

**Table 97. Dynamic SWD characteristics**

| Symbol                       | Parameter               | Conditions                             | Min | Typ | Max | Unit |
|------------------------------|-------------------------|--|-----|-----|-----|------|
| $f_{PP}$<br>$1/t_{c(SWCLK)}$ | SWCLK clock frequency   | $2.7\text{ V} < V_{DD} < 3.6\text{ V}$ | -   | -   | 58  | MHz  |
|                              |                         | $1.8 < V_{DD} < 3.6\text{ V}$          | -   | -   | 41  |      |
| $t_{i_{su}(SWDIO)}$          | SWDIO input setup time  | -                                      | 1   | -   | -   | ns   |
| $t_{i_{h}(SWDIO)}$           | SWDIO input hold time   | -                                      | 2   | -   | -   |      |
| $t_{ov}(SWDIO)$              | SWDIO output valid time | $2.7\text{ V} < V_{DD} < 3.6\text{ V}$ | -   | 15  | 17  |      |
|                              |                         | $1.8\text{ V} < V_{DD} < 3.6\text{ V}$ | -   | 15  | 24  |      |
| $t_{oh}(SWDIO)$              | SWDIO output hold time  | -                                      | 9   | -   | -   |      |

## 6 Package information

In order to meet environmental requirements, ST offers these devices in different grades of ECOPACK packages, depending on their level of environmental compliance. ECOPACK specifications, grade definitions and product status are available at [www.st.com](http://www.st.com). ECOPACK is an ST trademark.

### 6.1 UFQFPN48 package information

This UFQFPN is a 48 leads, 7x7 mm, 0.5 mm pitch, ultra thin fine pitch quad flat package.

Figure 30. UFQFPN48 - Outline

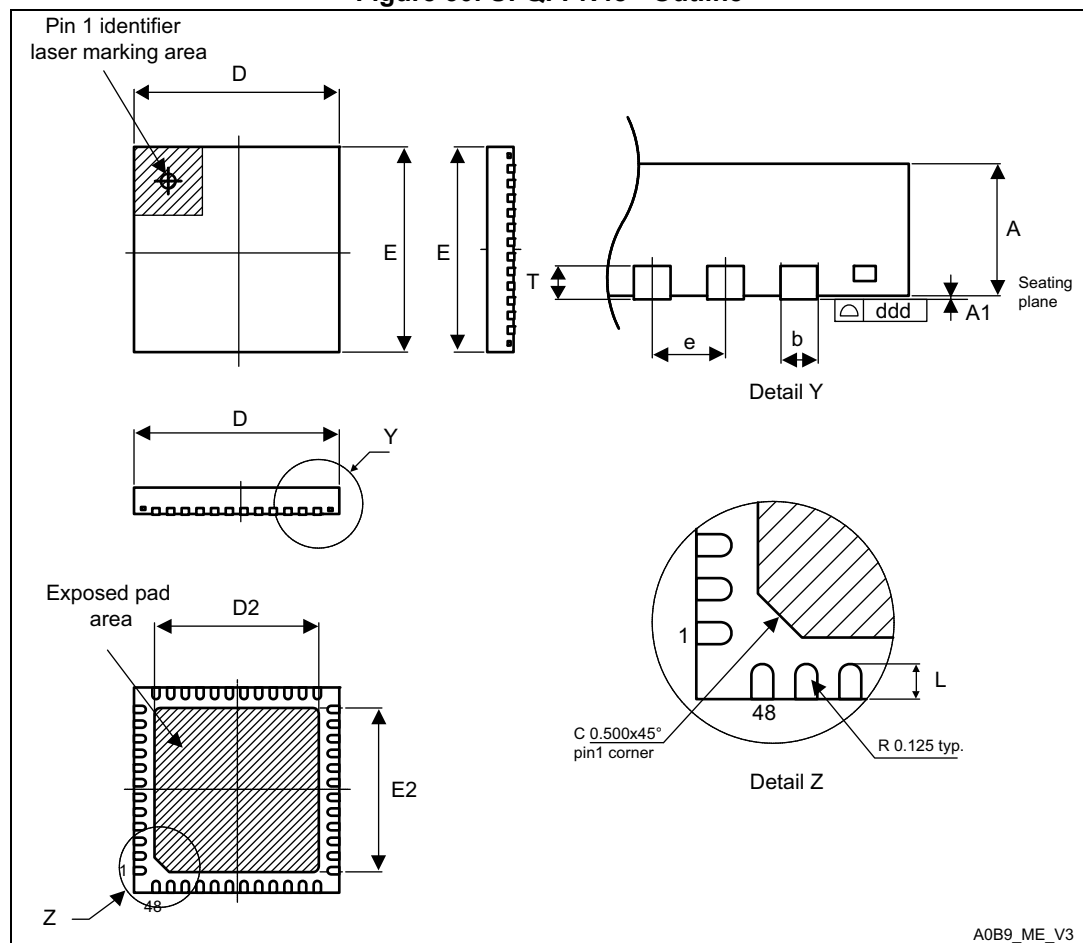

1. Drawing is not to scale.
2. All leads/pads should also be soldered to the PCB to improve the lead/pad solder joint life.
3. There is an exposed die pad on the underside of the UFQFPN package. It is recommended to connect and solder this back-side pad to PCB ground.

**Table 98. UFQFPN48 - Mechanical data**

| Symbol | millimeters |       |       | inches <sup>(1)</sup> |        |        |
|--------|-------------|-------|-------|-----------------------|--------|--------|
|        | Min         | Typ   | Max   | Min                   | Typ    | Max    |
| A      | 0.500       | 0.550 | 0.600 | 0.0197                | 0.0217 | 0.0236 |
| A1     | 0.000       | 0.020 | 0.050 | 0.0000                | 0.0008 | 0.0020 |
| D      | 6.900       | 7.000 | 7.100 | 0.2717                | 0.2756 | 0.2795 |
| E      | 6.900       | 7.000 | 7.100 | 0.2717                | 0.2756 | 0.2795 |
| D2     | 5.500       | 5.600 | 5.700 | 0.2165                | 0.2205 | 0.2244 |
| E2     | 5.500       | 5.600 | 5.700 | 0.2165                | 0.2205 | 0.2244 |
| L      | 0.300       | 0.400 | 0.500 | 0.0118                | 0.0157 | 0.0197 |
| T      | -           | 0.152 | -     | -                     | 0.0060 | -      |
| b      | 0.200       | 0.250 | 0.300 | 0.0079                | 0.0098 | 0.0118 |
| e      | -           | 0.500 | -     | -                     | 0.0197 | -      |
| ddd    | -           | -     | 0.080 | -                     | -      | 0.0031 |

1. Values in inches are converted from mm and rounded to 4 decimal digits.

**Figure 31. UFQFPN48 - Recommended footprint**

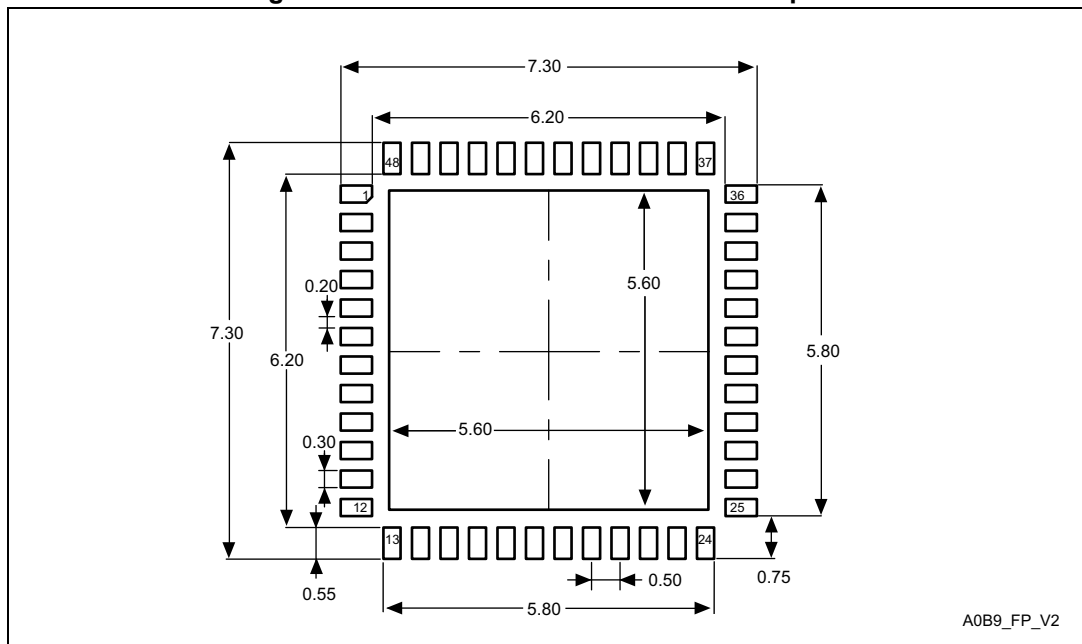

1. Dimensions are expressed in millimeters.

### Device marking for UFQFPN48

The following figure gives an example of topside marking versus pin 1 position identifier location.

The printed markings may differ depending on the supply chain.

Other optional marking or inset/upset marks, which depend on supply chain operations, are not indicated below.

**Figure 32. UFQFPN48 marking example (package top view)**

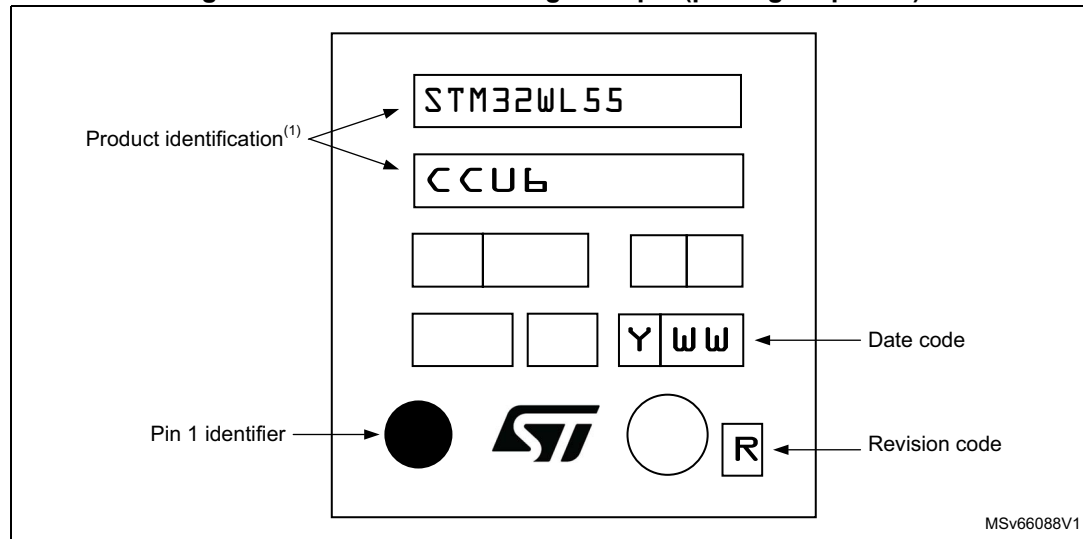

1. Parts marked as "ES", "E" or accompanied by an Engineering Sample notification letter, are not yet qualified and therefore not approved for use in production. ST is not responsible for any consequences resulting from such use. In no event will ST be liable for the customer using any of these engineering samples in production. ST's Quality department must be contacted prior to any decision to use these engineering samples to run a qualification activity.

## 6.2 WLCSP59 package information

For more information on this package, contact the local STMicroelectronics sales office.

## 6.3 UFBGA73 package information

This UFBGA is a 73 balls, 5 × 5 mm, ultra thin fine pitch ball grid array package.

Figure 33. UFBGA73 - Outline

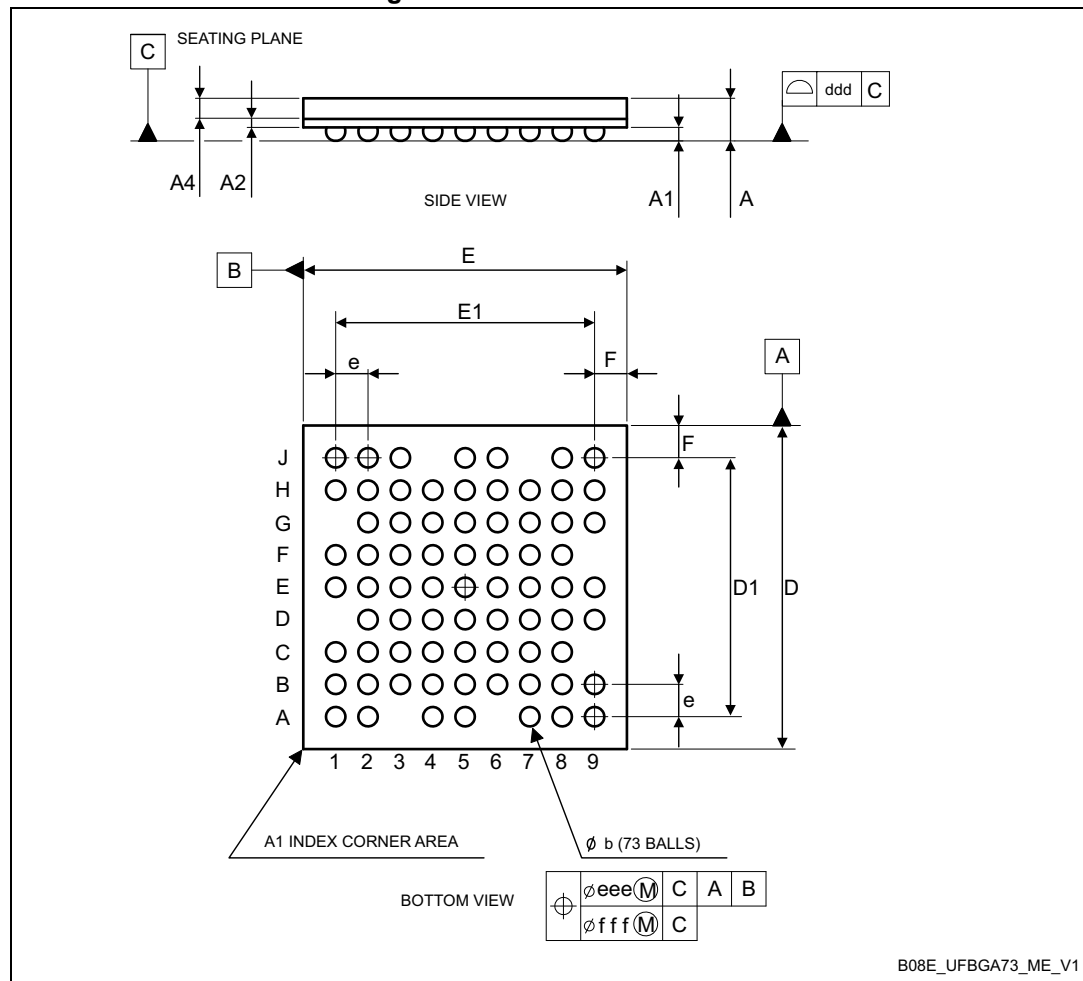

1. Drawing is not to scale.
2. - The terminal A1 corner must be identified on the top surface by using a corner chamfer, ink or metalized markings, or other feature of package body or integral heat slug.  
- A distinguishing feature is allowable on the bottom surface of the package to identify the terminal A1 corner. Exact shape of each corner is optional.

Table 99. UFBGA73 - Mechanical data

| Symbol           | millimeters |     |      | inches <sup>(1)</sup> |     |        |
|------------------|-------------|-----|------|-----------------------|-----|--------|
|                  | Min         | Typ | Max  | Min                   | Typ | Max    |
| A <sup>(2)</sup> | -           | -   | 0.60 | -                     | -   | 0.236  |
| A1               | -           | -   | 0.11 | -                     | -   | 0.0043 |

Table 99. UFBGA73 - Mechanical data (continued)

| Symbol             | millimeters |      |      | inches <sup>(1)</sup> |        |        |
|--------------------|-------------|------|------|-----------------------|--------|--------|
|                    | Min         | Typ  | Max  | Min                   | Typ    | Max    |
| A2                 | -           | 0.13 | -    | -                     | 0.0051 | -      |
| A4                 | -           | 0.32 | -    | -                     | 0.0126 | -      |
| b <sup>(3)</sup>   | 0.24        | 0.29 | 0.34 | 0.0094                | 0.0114 | 0.0134 |
| D                  | 4.85        | 5.00 | 5.15 | 0.1909                | 0.1969 | 0.2028 |
| D1                 | -           | 4.00 | -    | -                     | 0.1575 | -      |
| E                  | 4.85        | 5.00 | 5.15 | 0.1909                | 0.1969 | 0.2028 |
| E1                 | -           | 4.00 | -    | -                     | 0.1575 | -      |
| e                  | -           | 0.50 | -    | -                     | 0.0197 | -      |
| F                  | -           | 0.50 | -    | -                     | 0.0197 | -      |
| ddd                | -           | -    | 0.08 | -                     | -      | 0.0031 |
| eee <sup>(4)</sup> | -           | -    | 0.15 | -                     | -      | 0.0059 |
| fff <sup>(5)</sup> | -           | -    | 0.05 | -                     | -      | 0.0020 |

1. Values in inches are converted from mm and rounded to 4 decimal digits.
2. - UFBGA stands for Ultra-Thin Profile Fine Pitch Ball Grid Array.  
 - Ultra Thin profile:  $0.50 < A \leq 0.65\text{mm}$  / Fine pitch:  $e < 1.00\text{mm}$  pitch.  
 - The total profile height (Dim A) is measured from the seating plane to the top of the component  
 - The maximum total package height is calculated by the following methodology:  
 $A_{\text{Max}} = A1_{\text{Typ}} + A2_{\text{Typ}} + A4_{\text{Typ}} + \sqrt{(A1^2 + A2^2 + A4^2 \text{ tolerance values})}$
3. The typical balls diameters before mounting is 0.20 mm.
4. The tolerance of position that controls the location of the pattern of balls with respect to datum A and B. For each ball there is a cylindrical tolerance zone eee perpendicular to datum C and located on true position with respect to datum A and B as defined by e. The axis perpendicular to datum C of each ball must lie within this tolerance zone.
5. The tolerance of position that controls the location of the balls within the matrix with respect to each other. For each ball there is a cylindrical tolerance zone fff perpendicular to datum C and located on true position as defined by e. The axis perpendicular to datum C of each ball must lie within this tolerance zone. Each tolerance zone fff in the array is contained entirely in the respective zone eee above. The axis of each ball must lie simultaneously in both tolerance zones.

Figure 34. UFBGA73 - Recommended footprint

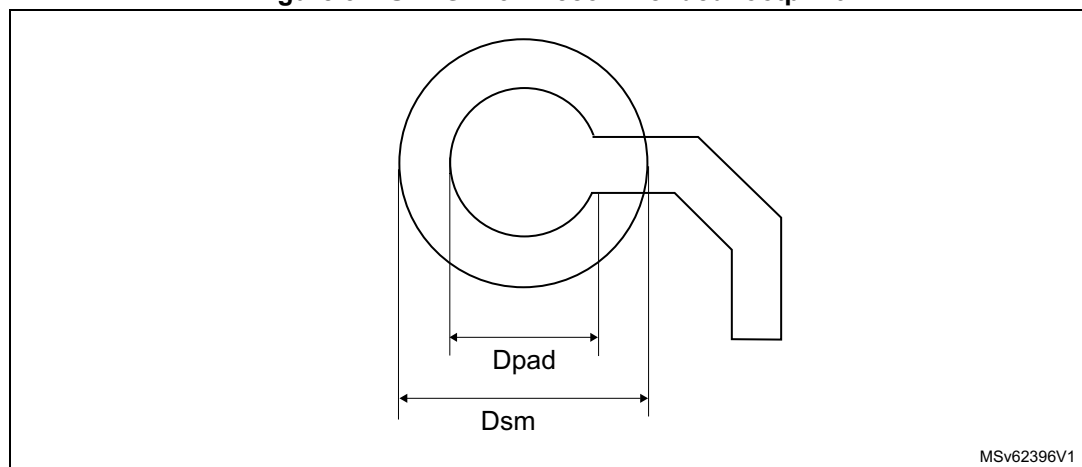

MSv62396V1

**Table 100. UFBGA recommended PCB design rules (0.5 mm pitch BGA)**

| Dimension         | Recommended values   |
|-------------------|--|
| Pitch             | 0.5 mm   |
| Dpad              | 0.230 mm   |
| Dsm               | 0.330 mm typ. (depends on the soldermask registration tolerance) |
| Stencil opening   | 0.280 mm   |
| Stencil thickness | Between 0.100 mm and 0.125 mm                                    |
| Pad trace width   | 0.100 mm   |
| Ball diameter     | 0.280 mm   |

**Device marking for UFBGA73**

The following figure gives an example of topside marking versus pin 1 position identifier location.

The printed markings may differ depending on the supply chain.

Other optional marking or inset/upset marks, which depend on supply chain operations, are not indicated below.

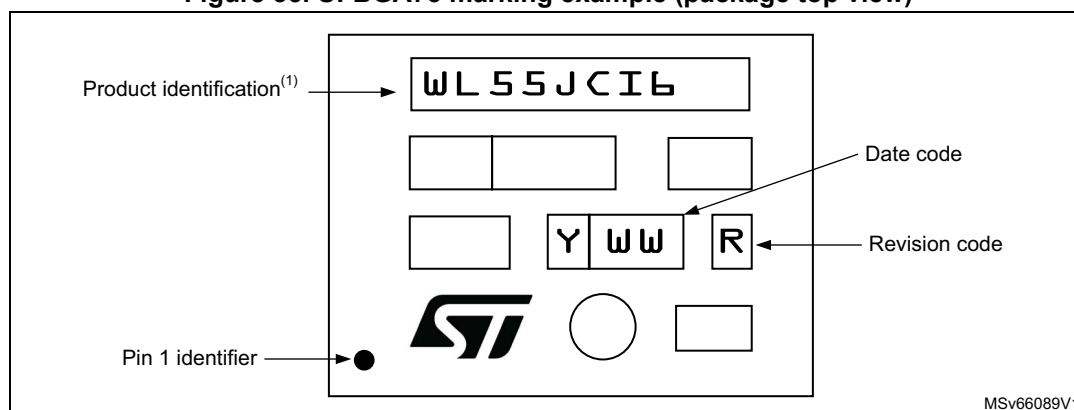
**Figure 35. UFBGA73 marking example (package top view)**

1. Parts marked as "ES", "E" or accompanied by an Engineering Sample notification letter, are not yet qualified and therefore not approved for use in production. ST is not responsible for any consequences resulting from such use. In no event will ST be liable for the customer using any of these engineering samples in production. ST's Quality department must be contacted prior to any decision to use these engineering samples to run a qualification activity.

## 6.4 Package thermal characteristics

The maximum chip junction temperature ( $T_J$  max) must never exceed the values given in [Table 25: General operating conditions](#).

The maximum chip-junction temperature,  $T_J$  max (in °C), can be calculated using the equation:

$$T_J \text{ max} = T_A \text{ max} + (P_D \text{ max} \times \Theta_{JA})$$

where:

- $T_A$  max is the maximum ambient temperature in °C.
- $\Theta_{JA}$  is the package junction-to-ambient thermal resistance, in °C/W.
- $P_D$  max is the sum of  $P_{INT}$  max and  $P_{I/O}$  max ( $P_D \text{ max} = P_{INT} \text{ max} + P_{I/O} \text{ max}$ ).
- $P_{INT}$  max is the product of  $I_{DD}$  and  $V_{DD}$ , expressed in Watt. This is the maximum chip internal power.

$P_{I/O}$  max represents the maximum power dissipation on output pins:

$$P_{I/O} \text{ max} = \Sigma (V_{OL} \times I_{OL}) + \Sigma ((V_{DD} - V_{OH}) \times I_{OH})$$

taking into account the actual  $V_{OL}$  /  $I_{OL}$  and  $V_{OH}$  /  $I_{OH}$  of the I/Os at low and high level in the application.

When the SMPS is used, a portion of the power consumption is dissipated into the external inductor, therefore reducing the device power dissipation. This portion depends mainly on the inductor ESR characteristics.

As the radiated RF power is quite low (< 4 mW), it is not necessary to remove it from the device power consumption.

RF characteristics (such as sensitivity, Tx power consumption) are provided up to 85 °C.

**Table 101. Package thermal characteristics**

| Symbol        | Parameter  | Value | Unit |
|---------------|--|-------|------|
| $\Theta_{JA}$ | Thermal resistance junction-ambient<br>UFBGA73 - 5 x 5 mm  | 43.4  | °C/W |
|               | UFQFPN48 - 7 x 7 mm  | 27.4  |      |
|               | WLCSP59  | 52    |      |
| $\Theta_{JB}$ | Thermal resistance junction-board<br>UFBGA73 - 5 x 5 mm    | 27.2  |      |
|               | UFQFPN48 - 7 x 7 mm  | 11.7  |      |
|               | WLCSP59  | 25.1  |      |
| $\Theta_{JC}$ | Thermal resistance junction-top case<br>UFBGA73 - 5 x 5 mm | 11    |      |
|               | UFQFPN48 - 7 x 7 mm  | 8.5   |      |
|               | WLCSP59  | 2.4   |      |



# 7 Ordering information

Example:

|  | STM32  | WL | 55 | J | C | I | 6 | TR |
|--|--|----|----|---|---|---|---|----|
| <b>Device family</b>                             | STM32 = Arm based 32-bit microcontroller   |    |    |   |   |   |   |    |
| <b>Product type</b>                              |  |    |    |   |   |   |   |    |
| WL = wireless long range                         |  |    |    |   |   |   |   |    |
| <b>Device subfamily</b>                          | 55 = Cortex-M4, Cortex-M0+, full set of modulations<br>54 = Cortex-M4, Cortex-M0+, full set of modulations except LoRa |    |    |   |   |   |   |    |
| <b>Pin/ball count</b>                            |  |    |    |   |   |   |   |    |
| C = 48<br>U= 59<br>J = 73                        |  |    |    |   |   |   |   |    |
| <b>Flash memory size</b>                         | C = 256 Kbytes   |    |    |   |   |   |   |    |
| <b>Package</b>                                   |  |    |    |   |   |   |   |    |
| I = UFBGA<br>U= UFQFPN<br>Y= WLCSP               |  |    |    |   |   |   |   |    |
| <b>Temperature range</b>                         | 6 = -40 to 85 °C (105 °C junction)<br>7 = -40 to 105 °C (125 °C junction)  |    |    |   |   |   |   |    |
| <b>Packing</b>                                   |  |    |    |   |   |   |   |    |
| TR = tape and reel<br><br>xxx = programmed parts |  |    |    |   |   |   |   |    |

For a list of available options (such as speed or package) or for further information on any aspect of this device, contact the nearest ST sales office.

## 8 Revision history

Table 102. Document revision history

| Date       | Revision | Changes  |
|------------|----------|--|
| 9-Nov-2020 | 1        | Initial release.   |
| 1-Jul-2021 | 2        | <p>Updated:</p> <ul style="list-style-type: none"> <li>– One sentence at the beginning of <a href="#">Features</a></li> <li>– <a href="#">Table 26: Operating range of RF pads</a></li> <li>– One sentence at the end of <a href="#">Section 3.9.3: Transmitter</a> and <a href="#">Section 3.9.4: Receiver</a></li> <li>– <a href="#">Section 3.9.1: Sub-GHz radio introduction</a></li> <li>– Tx HP values in <a href="#">Table 24: Main performances at VDD = 3 V</a></li> <li>– I<sub>DD</sub> (868-915MHz, +22 dBm) in <a href="#">Table 28: Sub-GHz radio power consumption in transmit mode</a></li> <li>– 48 MHz, 2.4 V in <a href="#">Table 46: Current consumption during wakeup from Stop 2 mode</a></li> <li>– 16 MHz, 2.4 V in <a href="#">Table 48: Current consumption during wakeup from Stop 1 mode</a></li> <li>– 4 MHz, range 1, 2.4 V in <a href="#">Table 50: Current consumption during wakeup from Stop 0 mode</a></li> <li>– <a href="#">Table 59: HSE32 crystal requirements</a></li> <li>– Reference added after <a href="#">Table 60: HSE32 oscillator characteristics</a></li> <li>– ATCXO in <a href="#">Table 61: HSE32 TCXO regulator characteristics</a></li> <li>– <a href="#">Figure 22: ADC accuracy characteristics</a> and <a href="#">Figure 23: Typical connection diagram when using the ADC with FT/TT pins featuring analog switch function</a></li> <li>– <a href="#">Table 101: Package thermal characteristics</a></li> </ul> |

**IMPORTANT NOTICE – PLEASE READ CAREFULLY**

STMicroelectronics NV and its subsidiaries (“ST”) reserve the right to make changes, corrections, enhancements, modifications, and improvements to ST products and/or to this document at any time without notice. Purchasers should obtain the latest relevant information on ST products before placing orders. ST products are sold pursuant to ST’s terms and conditions of sale in place at the time of order acknowledgment.

Purchasers are solely responsible for the choice, selection, and use of ST products and ST assumes no liability for application assistance or the design of Purchasers’ products.

No license, express or implied, to any intellectual property right is granted by ST herein.

Resale of ST products with provisions different from the information set forth herein shall void any warranty granted by ST for such product.

ST and the ST logo are trademarks of ST. For additional information about ST trademarks, please refer to [www.st.com/trademarks](http://www.st.com/trademarks). All other product or service names are the property of their respective owners.

Information in this document supersedes and replaces information previously supplied in any prior versions of this document.

© 2021 STMicroelectronics – All rights reserved

