Part Number : 154670207
Product Description : 1.00mm Pitch Premo-Flex FFC Jumper, Same Side Contacts (Type A), 102.00mm Cable Length, Tin (Sn) Plating, 6 Circuits
Series Number : 15467
Status : Active
Product Category : Flat-Flexible Cable (FFC)

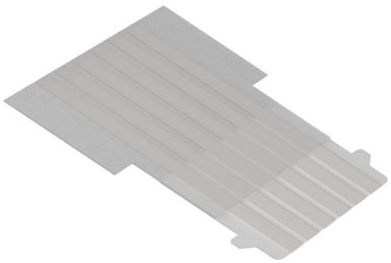

Documents and Resources

Drawings

154670207_sd.pdf

STEP AP242

SOLIDWORKS

Creo

Specifications

154670001-000.pdf

Product Environment Compliance

Compliance

GADSL/IMDS	Not Relevant
China RoHS	per SJ/T 11365-2006
EU ELV	Not Relevant
Low-Halogen Status	Low-Halogen per IEC 61249-2-21
REACH SVHC	Not Contained per D(2023)3788-DC (14 Jun 2023)
EU RoHS	Compliant per EU 2015/863

Compliance Statements

- EU RoHS
- REACH SVHC
- Low-Halogen

Industry Documents

- IPC 1752A Class C
- IPC 1752A Class D
- Molex Product Compliance Declaration
- IEC-62474

Downloaded from Arrow.com.

- chemSHERPA (xml)

Substances of Interest
- PFAS

EU RoHS Certificate of Compliance

Additional Product Compliance Information

Part Details

General

Status	Active
Category	Flat-Flexible Cable (FFC)
Series	15467
Description	1.00mm Pitch Premo-Flex FFC Jumper, Same Side Contacts (Type A), 102.00mm Cable Length, Tin (Sn) Plating, 6 Circuits
Product Name	Premo-Flex FFC Jumper
UPC	196823487682

Electrical

Current - Maximum per Contact	1.25A
Voltage - Maximum	60V AC

Physical

Cable Length	102.00mm
Circuits (Loaded)	6
Contact Layout Type	A (same side)
Design Feature	Superior Retention
Material - Outer Jacket	Polyester
Material - Plating Mating	Tin
Net Weight	0.633/g
Packaging Type	Bag
Pitch - Mating Interface	1.00mm
Temperature Range - Operating	-40° to +105°C
Termination Style	FFC Connector
Wire/Cable Type	Flat Flexible Cable (FFC)
Wire Size (AWG)	N/A

Downloaded from Arrow.com.

Mates With / Use With

Mates with Part(s)

Description	Part Number
Easy-On FFC/FPC Connector, 1.00mm Pitch, FD19 Series, Right-Angle, Bottom Contact, 1.90mm Height, 6 Circuits, Gold over Nickel Plating	2005280060

This document was generated on Sep 11, 2026

Downloaded from Arrow.com.