Part Number : 705430046
Product Description : 2.54mm Pitch SL Header, Single Row, Vertical, 3.05mm Pocket, Shrouded, 3.30mm Tail Length, 12 Circuits, Tin (Sn) Plating
Series Number : 70543
Status : Active
Product Category : PCB Headers and Receptacles
Engineering Part Number : A-70543-0046

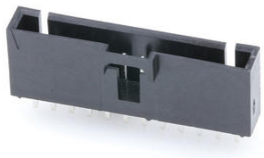

Documents and Resources

Drawings

705430046_sd.pdf

PK-70873-0014-001.pdf

3D Models and Design Files

STEP AP242

SOLIDWORKS

Creo

Symbol and Footprint (Multi-Format)

Specifications

PS-70400-001.pdf

PS-70541-001.pdf

TS-70541-100-001.pdf

Product Environment Compliance

Compliance

GADSL/IMDS	Not Relevant
China RoHS	per SJ/T 11365-2006
EU ELV	Not Relevant
Low-Halogen Status	Not Low-Halogen per IEC 61249-2-21
REACH SVHC	Not Contained per D(2025)7771-DC (04 Feb 2026)

Downloaded from Arrow.com.

EU RoHS	Compliant per EU 2015/863

Compliance Statements
- EU RoHS
- REACH SVHC
- Low-Halogen

Industry Documents
- IPC 1752A Class C
- IPC 1752A Class D
- Molex Product Compliance Declaration
- IEC-62474
- chemSHERPA (xml)

Substances of Interest
- PFAS

EU RoHS Certificate of Compliance

Additional Product Compliance Information

Part Details

General

Status	Active
Category	PCB Headers and Receptacles
Series	70543
Description	2.54mm Pitch SL Header, Single Row, Vertical, 3.05mm Pocket, Shrouded, 3.30mm Tail Length, 12 Circuits, Tin (Sn) Plating
Application	Wire-to-Board
Component Type	PCB Header
Product Name	SL
UPC	800753597952

Agency

CSA	LR19980
UL	E29179

Electrical

Current - Maximum per Contact	3.0A

Downloaded from Arrow.com.

Voltage - Maximum	250V

Physical

Breakaway	No
Circuits (Loaded)	12
Circuits (maximum)	12
Color - Resin	Black
Durability (mating cycles max)	25
First Mate / Last Break	No
Flammability	94V-0
Gender	Male
Glow-Wire Capable	No
Guide to Mating Part	No
Keying to Mating Part	No
Lock to Mating Part	Yes
Material - Metal	Phosphor Bronze
Material - Plating Mating	Tin
Material - Plating Termination	Tin
Material - Resin	Polyester
Mounting Style	Through Hole
Net Weight	2.314/g
Number of Rows	1
Orientation	Vertical
Packaging Type	Tube
PCB Locator	No
PCB Retention	No
PCB Thickness - Recommended	1.57mm
PC Tail Length	3.30mm
Pitch - Mating Interface	2.54mm
Pitch - Termination Interface	2.54mm
Plating min - Mating	3.810µm
Plating min - Termination	3.810µm
Polarized to Mating Part	Yes
Shrouded	Shrouded
Stackable	No

Downloaded from Arrow.com.

Temperature Range - Operating	-40° to +105°C
Termination Interface Style	Through Hole

Solder Process Data

Lead-Free Process Capability	WAVE

Mates With / Use With

Mates with Part(s)

Description	Part Number
SL Single Row Crimp Housings and CPA Retainers	70066
SL Single Row Female Insulation Displacement Connector Assemblies	70400
SL Single Row Female Receptacles	70430

Downloaded from Arrow.com.