Product data sheet

Specifications

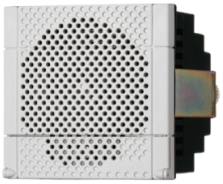

Electronic alarm, Harmony XVS, white, NPN, mounting support DIN 72, 0…90dB, 16tones, 4 channels, 12…24V AC DC

XVS72BMWN

Main

Range of product	Harmony XVS
Product or component type	Electronic alarm
Device short name	XVS

Complementary

Colour	White
Material	ABS (acrylonitrile butadiene-styrene): body PC (polycarbonate): terminal cover
Marking	CE
Overvoltage category	Class II conforming to IEC 61140
Mounting support	72 mm DIN rail
[Us] rated supply voltage	12...24 V DC
[Uimp] rated impulse withstand voltage	0.8 kV
Current consumption	117 mA at 12 V 125 mA at 24 V 158 mA at 12 V 200 mA at 24 V
Clamping connection capacity	<= 1 x 1.5 mm²
Width	72 mm
Height	72 mm
Depth	69.3 mm
Product weight	0.18 kg

Environment

Discrete output type	NPN
Signalling type	16 tones alarm
Standards	IEC 61000-6-2 UL 464 IEC 61000-6-3
Product certifications	UR
Protective treatment	TC
Ambient air temperature for storage	-35…70 °C
Ambient air temperature for operation	-10…50 °C
IP degree of protection	Panel mounted: IP54 conforming to IEC 60529

Disclaimer: This documentation is not intended as a substitute for and is not to be used for determining suitability or reliability of these products for specific user applications

Downloaded from Arrow.com.

Noise level	0…90 dB (continuous or intermittent tone) at 1 m

Packing Units

Unit Type of Package 1	PCE
Number of Units in Package 1	1
Package 1 Height	10.4 cm
Package 1 Width	9.4 cm
Package 1 Length	9.4 cm
Package 1 Weight	264 g
Unit Type of Package 2	S03
Number of Units in Package 2	16
Package 2 Height	30 cm
Package 2 Width	30 cm
Package 2 Length	40 cm
Package 2 Weight	5.13 kg
Unit Type of Package 3	PAL
Number of Units in Package 3	128
Package 3 Height	60 cm
Package 3 Width	80 cm
Package 3 Length	128 cm
Package 3 Weight	34.048 kg

Contractual warranty

Warranty (in months)	18

Downloaded from Arrow.com.

Environmental Data

Schneider Electric aims to achieve Net Zero status by 2050 through supply chain partnerships, lower impact materials, and circularity via our ongoing “Use Better, Use Longer, Use Again” campaign to extend product lifetimes and recyclability.

Environmental Data explained >

How we assess product sustainability >

Environmental footprint

Total lifecycle Carbon footprint	**7 kg CO2 eq.**
Carbon footprint of the manufacturing phase [A1 to A3]	**3 kg CO2 eq.**
Carbon footprint of the distribution phase [A4]	**0 kg CO2 eq.**
Carbon footprint of the installation phase [A5]	**0 kg CO2 eq.**
Carbon footprint of the use phase [B2, B3, B4, B6]	**4 kg CO2 eq.**
Carbon footprint of the end-of-life phase [C1 to C4]	**0.1 kg CO2 eq.**
Environmental Disclosure	Product Environmental Profile

Use Better

Materials and Substances

Packaging made with recycled cardboard	**Yes**
Packaging without single use plastic	**Yes**
SCIP Number	**Fe0ee3ab-dd49-4abe-bd8e-c49754e2c442**
EU RoHS Directive	Compliant By Exemption
REACh Regulation	Reference contains Substances of Very High Concern above the threshold

Use Longer

Lifetime extension

Repair	**No**

Use Again

Repack and remanufacture

Recyclability potential, in %	**17**
End of life manual availability	End of Life Information
Take-back	**No**

Downloaded from Arrow.com.

Dimensions Drawings

Electronic Alarm

Dimensions

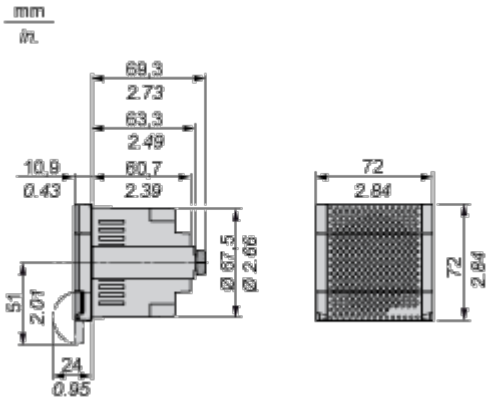

Downloaded from Arrow.com.