Part Number : 559321030
Product Description : MicroClasp Vertical Header, 2.00mm Pitch, Single Row, Through Hole, Tin (Sn) Plating, 10 Circuits, without PCB Locator
Series Number : 55932
Status : Active
Product Category : PCB Headers and Receptacles

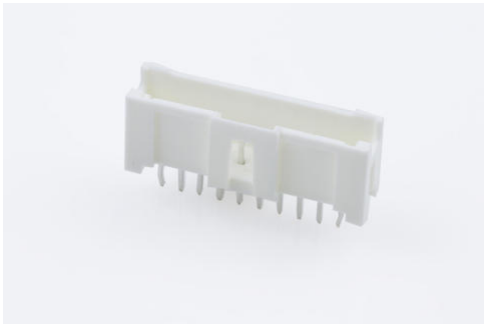

Documents and Resources

Drawings

559321030_sd.pdf

3D Models and Design Files

STEP AP242

SOLIDWORKS

Creo

Symbol and Footprint (Multi-Format)

Specifications

561340000-AS-000.pdf

SPK-55932-001-001.pdf

513820000-PS-001.pdf

PS-51382-004-001.pdf

Product Environment Compliance

Compliance

GADSL/IMDS	Not Relevant
China RoHS	per SJ/T 11365-2006
EU ELV	Not Relevant
Low-Halogen Status	Not Low-Halogen per IEC 61249-2-21
REACH SVHC	Not Contained per D(2025)7771-DC (04 Feb 2026)
EU RoHS	Compliant per EU 2015/863

Downloaded from Arrow.com.

Compliance Statements

- EU RoHS
- REACH SVHC
- Low-Halogen

Industry Documents

- IPC 1752A Class C
- IPC 1752A Class D
- Molex Product Compliance Declaration
- IEC-62474
- chemSHERPA (xml)

Substances of Interest

- PFAS

EU RoHS Certificate of Compliance

Additional Product Compliance Information

Part Details

General

Status	Active
Category	PCB Headers and Receptacles
Series	55932
Description	MicroClasp Vertical Header, 2.00mm Pitch, Single Row, Through Hole, Tin (Sn) Plating, 10 Circuits, without PCB Locator
Application	Wire-to-Board
Component Type	PCB Header
Product Name	MicroClasp
UPC	800756632469

Agency

UL	E29179

Electrical

Current - Maximum per Contact	3.0A
Voltage - Maximum	250V AC (RMS)/DC

Physical

Downloaded from Arrow.com.

Breakaway	No
Circuits (Loaded)	10
Circuits (maximum)	10
Color - Resin	Natural
Durability (mating cycles max)	30
First Mate / Last Break	No
Glow-Wire Capable	No
Guide to Mating Part	No
Keying to Mating Part	No
Lock to Mating Part	Yes
Material - Metal	Brass
Material - Plating Mating	Tin
Material - Plating Termination	Tin
Material - Resin	Polyester
Net Weight	967.000/mg
Number of Rows	1
Orientation	Vertical
Packaging Type	Tray
PCB Locator	No
PCB Retention	Yes
PCB Thickness - Recommended	1.60mm
PC Tail Length	3.20mm
Pitch - Mating Interface	2.00mm
Pitch - Termination Interface	2.00mm
Plating min - Mating	1.000µm
Plating min - Termination	1.000µm
Polarized to Mating Part	Yes
Polarized to PCB	No
Shrouded	Shrouded
Stackable	No
Temperature Range - Operating	-40° to +105°C
Termination Interface Style	Through Hole

Mates With / Use With

Downloaded from Arrow.com.

Mates with Part(s)

Description	Part Number
MicroClasp Single Row Receptacle Housings	51382

This document was generated on May 20, 2026

Downloaded from Arrow.com.