

REV	ECN	APP'D
-	7478	JT 2-27-15

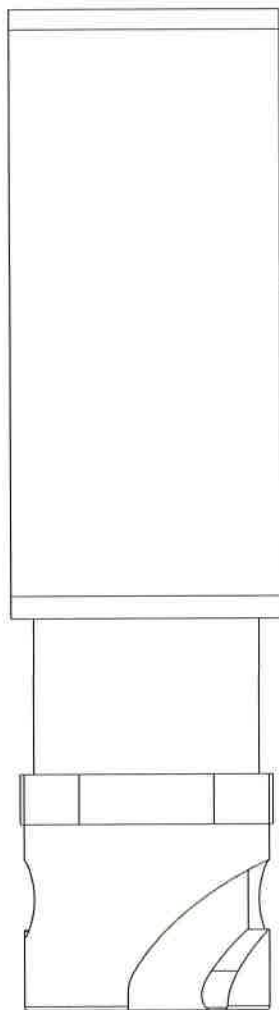

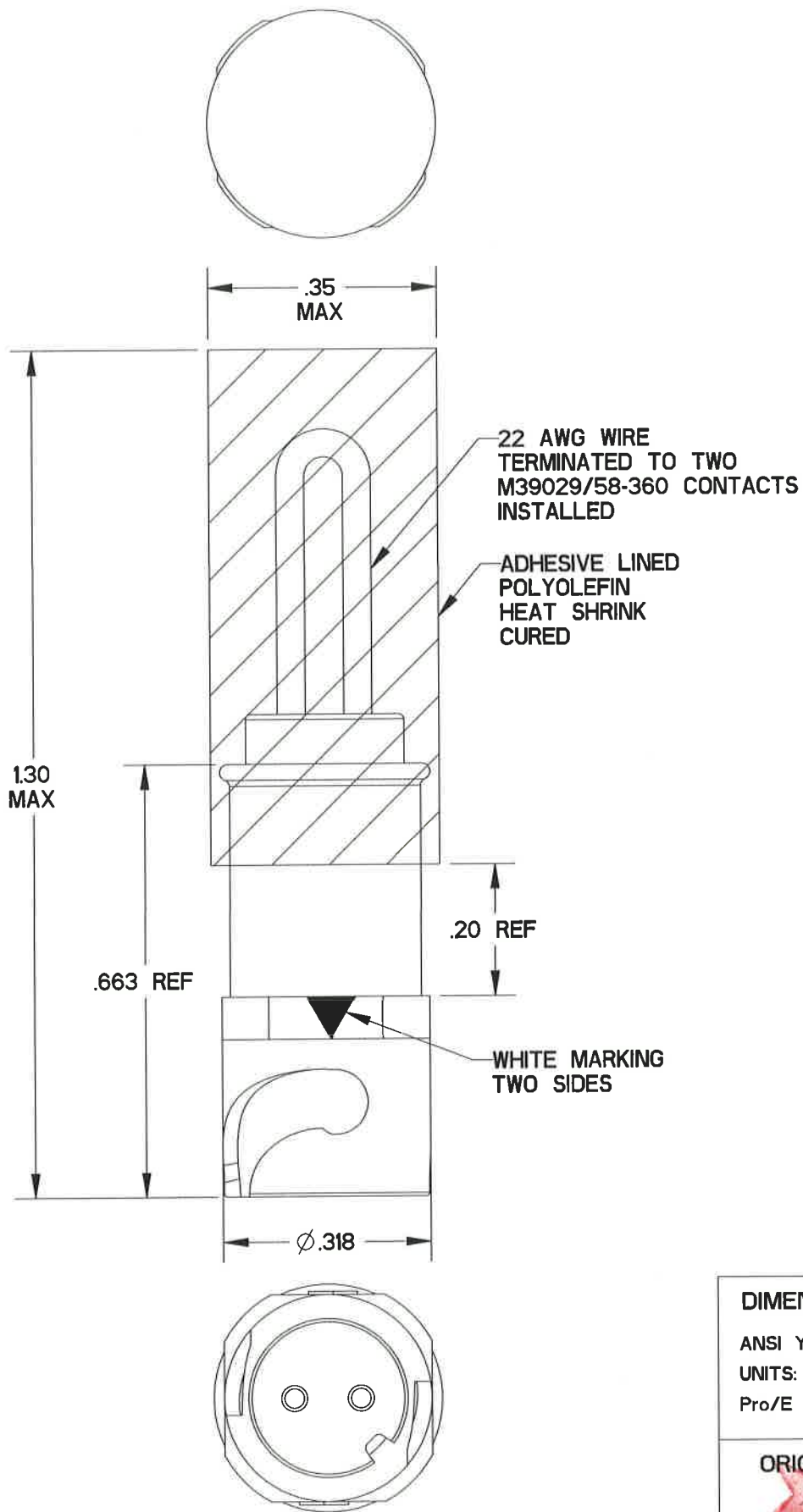
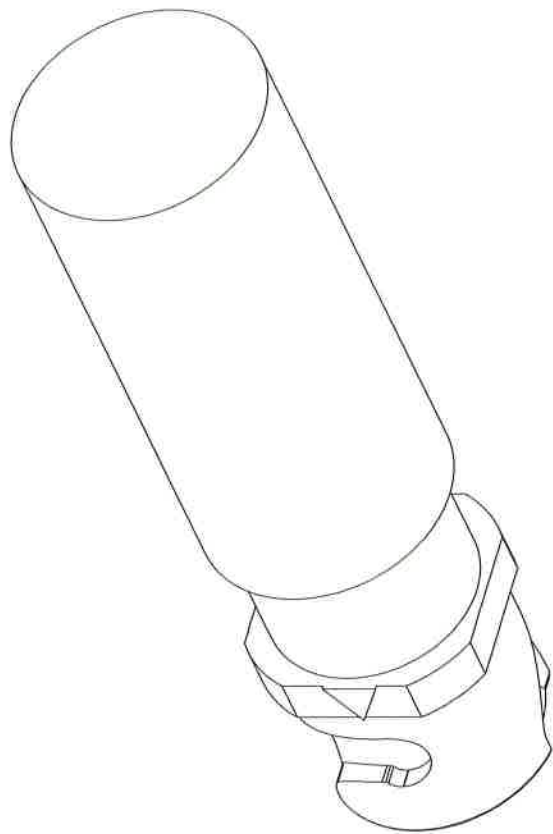

IDENTIFICATION LABEL
PART MARKING &
DATE CODE

SJS830270T
YYWW



- NOTES:
1. MATERIALS:
CONNECTOR:
HOUSING: PA6/6, COLOR: BLACK
CONTACT RETAINER: STAINLESS STEEL
GROMMET: SILICONE RUBBER PER A-A-59588
HEAT SHRINK: ADHESIVE LINED POLYOLEFIN
PER M23053/4, COLOR: BLACK
LABEL: FLEXIBLE POLYOLEFIN, COLOR: WHITE
CONTACTS: COPPER ALLOY, GOLD PLATED
(M39029/58-360)
 2. PART MATES WITH SJS830250/251
 3. SUPPLIED WITH DUST CAP
 4. EST WEIGHT: 1.4g

DIMENSIONS	TOLERANCES	PROJECTION	Amphenol Pcd SPECIFICATION DRAWING		TITLE SJS SHORTING RECEPTACLE 2 POSITION, SHELL SIZE 5 SIZE 22/22D			
ANSI Y14.5M UNITS: INCHES Pro/E FILE	.XX ±0.01 .XXX ±0.005 ANGLES ±2.0°							
	THIS DOCUMENT CONTAINS PROPRIETARY INFORMATION WHICH IS THE CONFIDENTIAL PROPERTY OF AMPHENOL PCD, BEVERLY, MA	ENGR  2/26/15	SIZE B	DWG NO. SJS830270T_C		REV -		
		APPD  2/27/15	CODE: 58982		SCALE: 4:1	SHEET 1 OF 1		