Part Number : 5040500891
Product Description : 1.50mm Pitch, Pico-Lock PCB Header, Single Row, Right-Angle, Surface Mount, Gold (Au) Plating, Positive Lock, 8 Circuits, Tape and Reel
Series Number : 504050
Status : Active
Product Category : PCB Headers and Receptacles
Engineering Part Number : NT501-8287

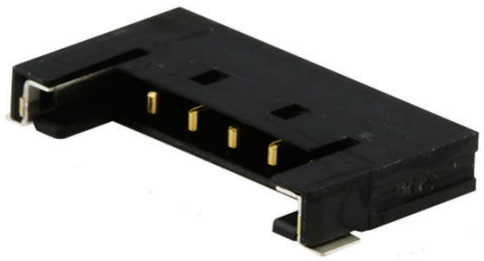

Documents and Resources

Drawings

5040500891_sd.pdf

5040500891_stp.zip

Symbol and Footprint (Multi-Format)

5040500891.dxf

Specifications

AS-504051-001-001.pdf

SPK-504050-001-001.pdf

5040511001-PS-000.pdf

PS-504051-001-001.pdf

Product Environment Compliance

Compliance

GADSL/IMDS	Compliant with Exemption 44; 34; 33
China RoHS	per SJ/T 11365-2006
EU ELV	Not Relevant
Low-Halogen Status	Low-Halogen per IEC 61249-2-21
REACH SVHC	Not Contained per D(2025)7771-DC (04 Feb 2026)
EU RoHS	Compliant per EU 2015/863

Compliance Statements

- EU RoHS
- REACH SVHC

Downloaded from Arrow.com.

- Low-Halogen

Industry Documents
- IPC 1752A Class C
- IPC 1752A Class D
- Molex Product Compliance Declaration
- IEC-62474
- chemSHERPA (xml)

Substances of Interest
- PFAS

EU RoHS Certificate of Compliance

Additional Product Compliance Information

Part Details

General

Status	Active
Category	PCB Headers and Receptacles
Series	504050
Description	1.50mm Pitch, Pico-Lock PCB Header, Single Row, Right-Angle, Surface Mount, Gold (Au) Plating, Positive Lock, 8 Circuits, Tape and Reel
Application	Wire-to-Board
Component Type	PCB Header
Keyword	Pico-Lock 1.5
Product Name	Pico-Lock
UPC	887191259239

Agency

CSA	LR19980
UL	E29179

Electrical

Current - Maximum per Contact	2.0A
Voltage - Maximum	150V AC (RMS)/DC

Physical

Downloaded from Arrow.com.

Breakaway	No
Circuits (Loaded)	8
Circuits (maximum)	8
Color - Resin	Black
Durability (mating cycles max)	30
First Mate / Last Break	No
Flammability	94V-0
Gender	Male
Glow-Wire Capable	No
Guide to Mating Part	No
Keying to Mating Part	N/A
Lock to Mating Part	Yes
Mated Height	2.00mm
Material - Metal	Copper Alloy
Material - Plating Mating	Gold
Material - Plating Termination	Gold
Material - Resin	High Temperature Thermoplastic
Net Weight	193.360/mg
Number of Rows	1
Orientation	Right Angle
Packaging Type	Embossed Tape on Reel
Pitch - Mating Interface	1.50mm
Pitch - Termination Interface	1.50mm
Plating min - Mating	0.100µm
Plating min - Termination	1.000µm
Polarized to Mating Part	Yes
Shrouded	Shrouded
Stackable	No
Temperature Range - Operating	-40° to +105°C
Termination Interface Style	Surface Mount

Mates With / Use With

Mates with Part(s)

Description	Part Number

Downloaded from Arrow.com.

1.50mm Pitch, Pico-Lock Single Row Receptacle Housings	504051
Pico-Lock-to-Pico-Lock Off-the-Shelf (OTS) Cable Assemblies	15132

Downloaded from Arrow.com.