

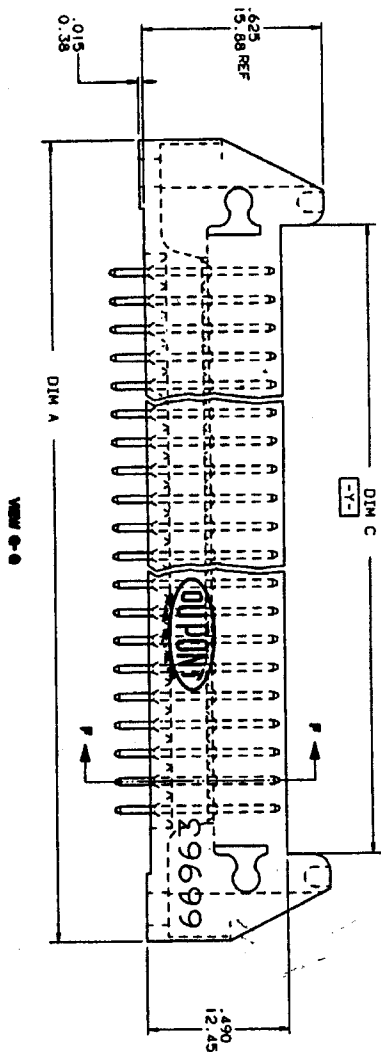

PRODUCT NO  
SEE TABLE

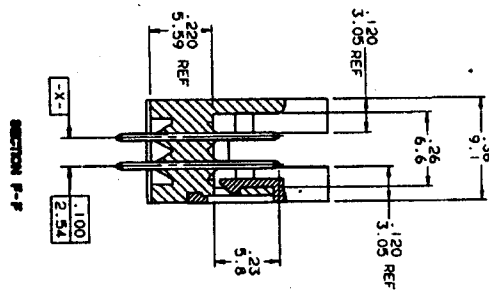

SHEET		ISSUE	CUSTOMER		COPY	
INDEX		SH NO	CODE		IDBUT	
MODEL		DO NOT SCALE	TOLERANCE UNITS		INCH/MM	
DRAWING		ORIGIN	UNITS		INCH/MM	
TABULATION		YES	LINEAR		ANGLES	
SHEETS REQUIRED		NO	INCH		MM	
DATE		9/19/90	DATE		9/19/90	
BY		M. SHYK	BY		M. SHYK	
CHECKED		M. SHYK	CHECKED		M. SHYK	
SCALE		1:1	SCALE		1:1	
TITLE		HEADED, QUICKIE	TITLE		HEADED, QUICKIE	
SCALE		1:1	SCALE		1:1	
SHEET		2	SHEET		2	

NOTE: This drawing is the property of and contains proprietary designs of FCI Corporation. It is to be used for the design of the product only and is not to be used for any other purpose without the written consent of FCI Corporation. Rev. 10/90







PRODUCT NO		SIZE		LATCH		PIN		DIM A		DIM B		DIM C		DIM D		DIM E		TERMINAL PLATING		STYLE	
66963-073		2x13		STD		RND		2.130/94.10		1.200/30.48		1.520/38.61		.105/ 2.67		1.900/48.26		30u"/.76u Au OVER 50u"/.27u Ni		D	
-074						SO								.105/ 2.67				150u"/.3.81u TIN			
-075						RND								.150/ 3.81				30u"/.76u Au OVER 50u"/.27u Ni			
-076						SO								.150/ 3.81				150u"/.3.81u TIN			
-077						SO								.675/17.15				30u"/.76u Au OVER 50u"/.27u Ni			
-078		2x13				SO		2.130/94.10		1.200/30.48		1.520/38.61		.675/17.15		1.900/48.26		150u"/.3.81u TIN			
-079		2x17				RND		2.530/64.26		1.600/40.64		1.920/48.77		.105/ 2.67		2.300/58.42		30u"/.76u Au OVER 50u"/.27u Ni			
-080						SO								.105/ 2.67				150u"/.3.81u TIN			
-081						RND								.150/ 3.81				30u"/.76u Au OVER 50u"/.27u Ni			
-082						SO								.150/ 3.81				150u"/.3.81u TIN			
-083						SO								.675/17.15				30u"/.76u Au OVER 50u"/.27u Ni			
-084		2x17				SO		2.530/64.26		1.600/40.64		1.920/48.77		.675/17.15		2.300/58.42		150u"/.3.81u TIN			
-085		2x20				RND		2.830/71.88		1.900/48.26		2.220/56.39		.105/ 2.67		2.600/66.04		30u"/.76u Au OVER 50u"/.27u Ni			
-086						SO								.105/ 2.67				150u"/.3.81u TIN			
-087						RND								.105/ 2.67				30u"/.76u Au OVER 50u"/.27u Ni			
-088						SO								.150/ 3.81				150u"/.3.81u TIN			
-089						SO								.675/17.15				30u"/.76u Au OVER 50u"/.27u Ni			
-090		2x20				SO		2.830/71.88		1.900/48.26		2.220/56.39		.675/17.15		2.600/66.04		150u"/.3.81u TIN			
-091		2x25				RND		3.330/84.58		2.400/60.96		2.720/69.09		.105/ 2.67		3.100/78.74		30u"/.76u Au OVER 50u"/.27u Ni			
-092						SO								.105/ 2.67				150u"/.3.81u TIN			
-093						RND								.150/ 3.81				30u"/.76u Au OVER 50u"/.27u Ni			
-094						SO								.150/ 3.81				150u"/.3.81u TIN			
-095						SO								.675/17.15				30u"/.76u Au OVER 50u"/.27u Ni			
-096		2x25		STD		SO		3.330/84.58		2.400/60.96		2.720/69.09		.675/17.15		3.100/78.74		150u"/.3.81u TIN			
-097		2x30		RND				3.830/97.28		2.900/73.66		3.220/81.79		.105/ 2.67		3.600/91.44		30u"/.76u Au OVER 50u"/.27u Ni			
-098						SO								.105/ 2.67				150u"/.3.81u TIN			
-099						RND								.150/ 3.81				30u"/.76u Au OVER 50u"/.27u Ni			
-100						SO								.150/ 3.81				150u"/.3.81u TIN			
-101						SO								.675/17.15				30u"/.76u Au OVER 50u"/.27u Ni			
-102				NO		SO								.105/ 2.67				150u"/.3.81u TIN			
-103				STD		RND								.105/ 2.67				30u"/.76u Au OVER 50u"/.27u Ni			
-104						SO								.150/ 3.81				150u"/.3.81u TIN			
-105						RND								.150/ 3.81				30u"/.76u Au OVER 50u"/.27u Ni			
-106						SO								.150/ 3.81				150u"/.3.81u TIN			
-107						SO								.675/17.15				30u"/.76u Au OVER 50u"/.27u Ni			
66963-108		2x30		STD		SO		3.830/97.28		2.900/73.66		3.220/81.79		.675/17.15		3.600/91.44		150u"/.3.81u TIN		D	

SHEET NO 1		ISSUE NO 1		DO NOT SCALE		DRAWING NO 000.01.01.3		LINE NO 0000.0000.0000.001		FINISH 4090 M. SHV		SCALE 1/1 D 66963		SHEET 6	
TITLE		HEADER OUTLINE		SET-UP/RESC. VERTICAL		DATE 9/19/90		DATE 9/19/90		DATE 9/19/90		DATE 9/19/90		DATE 9/19/90	
CUSTOMER		COPY		CODE IDENT		22536		DATE 9/19/90		DATE 9/19/90		DATE 9/19/90		DATE 9/19/90	
www.fcicorp.com															

THIS DRAWING IS THE PROPERTY OF FCICORP. IT IS TO BE USED FOR THE DESIGN OF THE DRAWING ONLY. NO PART OF THIS DRAWING IS TO BE REPRODUCED OR TRANSMITTED IN ANY FORM OR BY ANY MEANS, ELECTRONIC OR MECHANICAL, INCLUDING PHOTOCOPYING, RECORDING, OR BY ANY INFORMATION STORAGE AND RETRIEVAL SYSTEM, WITHOUT THE WRITTEN PERMISSION OF FCICORP.



PRODUCT NO	SIZE	LATCH NOTE	P/N SHAPE	DIM A	DIM B	DIM C	DIM D ±.25	DIM E	TERMINAL PLATING	STYLE	REVISIONS	
											REV	DESCRIPTION
66963-109	2x5	NO	50	1.330/33.78	.400/10.16	.720/18.29	.105/ 2.67	1.100/27.94	30u" / .76u Au OVER 50u" / 1.27u Ni	A	K	
-110	2x7			1.530/38.86	.600/15.24	.920/23.37		1.300/33.02		C		
-111	2x8			1.630/41.40	.700/17.78	1.020/25.91		1.400/35.56		D		
-112	2x10			1.830/46.48	.900/22.86	1.220/30.99		1.600/40.64				
-113	2x13			2.130/54.10	1.200/30.48	1.520/38.61		1.900/48.26				
-114	2x17			2.530/64.26	1.600/40.64	1.920/48.77		2.300/58.42				
-115	2x20			2.830/71.88	1.900/48.26	2.220/56.39		2.600/66.04				
-116	2x25			3.330/84.58	2.400/60.96	2.720/69.09		3.100/78.74				
-117	2x30	NO		3.830/97.28	2.900/73.66	3.220/81.79		3.600/91.44		D		
-118	2x35	STD		1.330/33.78	.400/10.16	.720/18.29		1.100/27.94		A		
-119	2x7			1.530/38.86	.600/15.24	.920/23.37		1.300/33.02		C		
-120	2x8			1.630/41.40	.700/17.78	1.020/25.91		1.400/35.56		D		
-121	2x10			1.830/46.48	.900/22.86	1.220/30.99		1.600/40.64				
-122	2x13			2.130/54.10	1.200/30.48	1.520/38.61		1.900/48.26				
-123	2x17			2.530/64.26	1.600/40.64	1.920/48.77		2.300/58.42				
-124	2x20			2.830/71.88	1.900/48.26	2.220/56.39		2.600/66.04				
-125	2x25			3.330/84.58	2.400/60.96	2.720/69.09		3.100/78.74				
-126	2x30	STD		3.830/97.28	2.900/73.66	3.220/81.79	.105/ 2.67	3.600/91.44				
-127	2x20	NO		2.830/71.88	1.900/48.26	2.220/56.39	.150/ 3.81	2.600/66.04	30u" / .76u Au OVER 50u" / 1.27u Ni	D		
-128	2x20	STD	50	1.330/33.78	.400/10.16	.720/18.29		1.100/27.94	30u" / .76u GXT/GOLD FLASH	A		
-129	2x5	NO	RND	1.530/38.86	.600/15.24	.920/23.37		1.300/33.02		C		
-130	2x7			1.630/41.40	.700/17.78	1.020/25.91		1.400/35.56		D		
-131	2x8			1.830/46.48	.900/22.86	1.220/30.99		1.600/40.64				
-132	2x10			2.130/54.10	1.200/30.48	1.520/38.61		1.900/48.26				
-133	2x13			2.530/64.26	1.600/40.64	1.920/48.77		2.300/58.42				
-134	2x17			2.830/71.88	1.900/48.26	2.220/56.39		2.600/66.04				
-135	2x20			3.330/84.58	2.400/60.96	2.720/69.09		3.100/78.74		D		
-136	2x25			3.830/97.28	2.900/73.66	3.220/81.79		3.600/91.44		A		
-137	2x30	NO		1.330/33.78	.400/10.16	.720/18.29		1.100/27.94		C		
-138	2x5	STD		1.530/38.86	.600/15.24	.920/23.37		1.300/33.02		D		
-139	2x7			1.630/41.40	.700/17.78	1.020/25.91		1.400/35.56				
-140	2x8			1.830/46.48	.900/22.86	1.220/30.99		1.600/40.64				
-141	2x10			2.130/54.10	1.200/30.48	1.520/38.61		1.900/48.26				
-142	2x13			2.530/64.26	1.600/40.64	1.920/48.77		2.300/58.42				
-143	2x17			2.830/71.88	1.900/48.26	2.220/56.39	.150/ 3.81	2.600/66.04	30u" / .76u GXT/GOLD FLASH	D		
66963-144	2x20	STD	RND	2.830/71.88	1.900/48.26	2.220/56.39						



www.fclconnect.com

DATE 9/19/90  
BY J. COONMAN  
TITLE SEA-HORSE VERTICAL  
SCALE 5/1 D 66963 SHEET 7

CODE IDENT 22526  
DATE 9/19/90  
BY J. COONMAN  
TITLE SEA-HORSE VERTICAL  
SCALE 5/1 D 66963 SHEET 7

DO NOT SCALE  
DIMENSIONS  
TOLERANCE UNLESS  
OTHERWISE NOTED  
LINEAR .001/.002/.001/.001  
ANGLES 0°/12°  
FINISH  
HATCH  
PANELATION  
SHEET REQUIRED NO

NOTE: This part is the property of FCL and its design is the property of FCL. No part of this drawing may be reproduced or used in any way without the written consent of FCL.







REVISIONS										REV		DESCRIPTION		BY		DATE	
										K							

PRODUCT NO	SIZE	LATCH NOTE	PIN SHAPE	DIM A	DIM B	DIM C	DIM D .010	DIM E	TERMINAL PLATING	STYLE
66963-217	2x30	LP	SD	3.830/97.28	2.900/73.66	3.220/81.79	.675/17.15	3.600/91.44	30u"/.76u Au OVER 50u"/.27u Ni	D
-218	2x30			3.830/97.28	2.900/73.66	3.220/81.79	.675/17.15	3.600/91.44	150u"/.73.81u TIN	D
-219	2x5			1.330/33.78	.400/10.16	.720/18.29	.105/2.67	1.100/27.94	30u"/.76u Au OVER 50u"/.27u Ni	A
-220	2x7			1.530/38.86	.600/15.24	.920/23.37		1.300/33.02		C
-221	2x8			1.630/41.40	.700/17.78	1.020/25.91		1.400/35.56		D
-222	2x10			1.830/46.48	.900/22.86	1.220/30.99		1.600/40.64		D
-223	2x13			2.130/54.10	1.200/30.48	1.520/38.61		1.900/48.26		D
-224	2x17			2.530/64.26	1.600/40.64	1.920/48.77		2.300/58.42		D
-225	2x20			2.830/71.88	1.900/48.26	2.220/56.39		2.600/66.04		D
-226	2x25			3.330/84.58	2.400/60.96	2.720/69.09		3.100/78.74		D
-227	2x30			3.830/97.28	2.900/73.66	3.220/81.79	.105/2.67	3.600/91.44	30u"/.76u Au OVER 50u"/.27u Ni	D
-228	2x20		SD	2.830/71.88	1.900/48.26	2.220/56.39	.150/ 3.81	2.600/66.04	30u"/.76u GXT/GOLD FLASH	A
-229	2x5		RND	1.330/33.78	.400/10.16	.720/18.29		1.100/27.94	30u"/.76u GXT/GOLD FLASH	C
-230	2x7			1.530/38.86	.600/15.24	.920/23.37		1.300/33.02		D
-231	2x8			1.630/41.40	.700/17.78	1.020/25.91		1.400/35.56		D
-232	2x10			1.830/46.48	.900/22.86	1.220/30.99		1.600/40.64		D
-233	2x13			2.130/54.10	1.200/30.48	1.520/38.61		1.900/48.26		D
-234	2x17			2.530/64.26	1.600/40.64	1.920/48.77		2.300/58.42		D
-235	2x20			2.830/71.88	1.900/48.26	2.220/56.39		2.600/66.04		D
-236	2x25			3.330/84.58	2.400/60.96	2.720/69.09	.150/ 3.81	3.100/78.74	30u"/.76u GXT/GOLD FLASH	D
-237	2x30		RND	3.830/97.28	2.900/73.66	3.220/81.79	.675/17.15	1.100/27.94	15u"/.38u MIN Au OVER 50u"/.27u Ni	A
-238	2x5		SD	1.330/33.78	.400/10.16	.920/23.37		1.300/33.02		C
-239	2x7			1.530/38.86	.600/15.24	1.020/25.91		1.400/35.56		D
-240	2x8			1.630/41.40	.700/17.78	1.220/30.99		1.600/40.64		D
-241	2x10			1.830/46.48	.900/22.86	1.520/38.61		1.900/48.26		D
-242	2x13			2.130/54.10	1.200/30.48	1.920/48.77		2.300/58.42		D
-243	2x17			2.530/64.26	1.600/40.64	2.220/56.39		2.600/66.04		D
-244	2x20			2.830/71.88	1.900/48.26	2.720/69.09		3.100/78.74		D
-245	2x25			3.330/84.58	2.400/60.96	3.220/81.79	.675/17.15	3.600/91.44	15u"/.38u MIN Au OVER 50u"/.27u Ni	D
-246	2x30		LP	3.830/97.28	2.900/73.66	3.220/81.79	.105/ 2.67	1.100/27.94	30u"/.76u GXT/GOLD FLASH	A
-247	2x5		RND	1.330/33.78	.400/10.16	.920/23.37		1.300/33.02		C
-248	2x7			1.530/38.86	.600/15.24	1.020/25.91		1.400/35.56		D
-249	2x8			1.630/41.40	.700/17.78	1.220/30.99		1.600/40.64		D
-250	2x10			1.830/46.48	.900/22.86	1.520/38.61		1.900/48.26		D
-251	2x13			2.130/54.10	1.200/30.48	1.920/48.77		2.300/58.42		D
66963-252	2x17		RND	2.530/64.26	1.600/40.64	1.920/48.77	.105/ 2.67	2.300/58.42	30u"/.76u GXT/GOLD FLASH	D

CUSTOMER		DATE		DATE		DATE		DATE		DATE		DATE		DATE		DATE		DATE		DATE		DATE		DATE		DATE		DATE		DATE		DATE		DATE		DATE		DATE		DATE		DATE		DATE		DATE		DATE		DATE		DATE		DATE		DATE		DATE		DATE		DATE		DATE		DATE		DATE		DATE		DATE		DATE		DATE		DATE		DATE		DATE		DATE		DATE		DATE		DATE		DATE		DATE		DATE		DATE		DATE		DATE		DATE		DATE		DATE		DATE		DATE		DATE		DATE		DATE		DATE		DATE		DATE		DATE		DATE		DATE		DATE		DATE		DATE		DATE		DATE		DATE		DATE		DATE		DATE		DATE		DATE		DATE		DATE		DATE		DATE		DATE		DATE		DATE		DATE		DATE		DATE		DATE		DATE		DATE		DATE		DATE		DATE		DATE		DATE		DATE		DATE		DATE		DATE		DATE		DATE		DATE		DATE		DATE		DATE		DATE		DATE		DATE		DATE		DATE		DATE		DATE		DATE		DATE		DATE		DATE		DATE		DATE		DATE		DATE		DATE		DATE		DATE		DATE		DATE		DATE		DATE		DATE		DATE		DATE		DATE		DATE		DATE		DATE		DATE		DATE		DATE		DATE		DATE		DATE		DATE		DATE		DATE		DATE		DATE		DATE		DATE		DATE		DATE		DATE		DATE		DATE		DATE		DATE		DATE		DATE		DATE		DATE		DATE		DATE		DATE		DATE		DATE		DATE		DATE		DATE		DATE		DATE		DATE		DATE		DATE		DATE		DATE		DATE		DATE		DATE		DATE		DATE		DATE		DATE		DATE		DATE		DATE		DATE		DATE		DATE		DATE		DATE		DATE		DATE		DATE		DATE		DATE		DATE		DATE		DATE		DATE		DATE		DATE		DATE		DATE		DATE		DATE		DATE		DATE		DATE		DATE		DATE		DATE		DATE		DATE		DATE		DATE		DATE		DATE		DATE		DATE		DATE		DATE		DATE		DATE		DATE		DATE		DATE		DATE	
----------	--	------	--	------	--	------	--	------	--	------	--	------	--	------	--	------	--	------	--	------	--	------	--	------	--	------	--	------	--	------	--	------	--	------	--	------	--	------	--	------	--	------	--	------	--	------	--	------	--	------	--	------	--	------	--	------	--	------	--	------	--	------	--	------	--	------	--	------	--	------	--	------	--	------	--	------	--	------	--	------	--	------	--	------	--	------	--	------	--	------	--	------	--	------	--	------	--	------	--	------	--	------	--	------	--	------	--	------	--	------	--	------	--	------	--	------	--	------	--	------	--	------	--	------	--	------	--	------	--	------	--	------	--	------	--	------	--	------	--	------	--	------	--	------	--	------	--	------	--	------	--	------	--	------	--	------	--	------	--	------	--	------	--	------	--	------	--	------	--	------	--	------	--	------	--	------	--	------	--	------	--	------	--	------	--	------	--	------	--	------	--	------	--	------	--	------	--	------	--	------	--	------	--	------	--	------	--	------	--	------	--	------	--	------	--	------	--	------	--	------	--	------	--	------	--	------	--	------	--	------	--	------	--	------	--	------	--	------	--	------	--	------	--	------	--	------	--	------	--	------	--	------	--	------	--	------	--	------	--	------	--	------	--	------	--	------	--	------	--	------	--	------	--	------	--	------	--	------	--	------	--	------	--	------	--	------	--	------	--	------	--	------	--	------	--	------	--	------	--	------	--	------	--	------	--	------	--	------	--	------	--	------	--	------	--	------	--	------	--	------	--	------	--	------	--	------	--	------	--	------	--	------	--	------	--	------	--	------	--	------	--	------	--	------	--	------	--	------	--	------	--	------	--	------	--	------	--	------	--	------	--	------	--	------	--	------	--	------	--	------	--	------	--	------	--	------	--	------	--	------	--	------	--	------	--	------	--	------	--	------	--	------	--	------	--	------	--	------	--	------	--	------	--	------	--	------	--	------	--	------	--	------	--	------	--	------	--	------	--	------	--	------	--	------	--	------	--	------	--	------	--	------	--	------	--	------	--	------	--	------	--	------	--	------	--	------	--	------	--





REVISIONS		REV	DESCRIPTION	BY	DATE
		1			

PRODUCT NO	SIZE	LATCH	PIN	DIM A	DIM B	DIM C	DIM D: .010	DIM E	TERMINAL PLATING	STYLE
66963-325	2x20	STD	RND	2.830/71.86	1.900/48.26	2.220/56.39	.105/ 2.67	2.600/66.04	15u"/.38u Au OVER 50u"/1.27u Ni	D
-326	2x25	STD	RND	3.330/84.58	2.400/60.96	2.720/69.09	.105/ 2.67	3.100/78.74		D
-327	2x30	STD	RND	3.830/97.28	2.900/73.66	3.220/81.79	.105/ 2.67	3.600/91.44		D
-328	2x35	STD	RND	4.330/110.16	3.400/86.36	3.720/94.79	.150/ 3.81	4.100/104.14		A
-329	2x40	STD	RND	4.830/123.04	3.900/99.06	4.220/107.91		4.600/116.84		C
-330	2x45	STD	RND	5.330/135.92	4.400/111.76	4.720/120.61		5.100/129.54		D
-331	2x50	STD	RND	5.830/148.80	4.900/125.56	5.220/133.31		5.600/141.24		D
-332	2x55	STD	RND	6.330/161.68	5.400/139.36	5.720/147.01		6.100/154.94		D
-333	2x60	STD	RND	6.830/174.56	5.900/153.16	6.220/160.71		6.600/168.64		D
-334	2x65	STD	RND	7.330/187.44	6.400/166.96	6.720/174.41		7.100/182.34		D
-335	2x70	STD	RND	7.830/199.32	6.900/180.76	7.220/188.11		7.600/196.04		D
-336	2x75	STD	RND	8.330/212.20	7.400/194.56	7.720/199.81	.150/ 3.81	8.100/209.74		D
-337	2x80	STD	RND	8.830/225.08	7.900/208.36	8.220/213.51	.105/ 2.67	8.600/223.44		A
-338	2x85	STD	RND	9.330/237.96	8.400/222.16	8.720/227.21		9.100/237.14		C
-339	2x90	STD	RND	9.830/250.84	8.900/235.96	9.220/240.91		9.600/250.84		D
-340	2x95	STD	RND	10.330/263.72	9.400/249.76	10.220/268.31		10.600/278.24		D
-341	2x100	STD	RND	10.830/276.60	9.900/263.56	10.720/282.01		11.100/291.94		D
-342	2x105	STD	RND	11.330/289.48	10.400/277.36	10.720/282.01		11.600/305.64		D
-343	2x110	STD	RND	11.830/302.36	10.900/291.16	11.220/305.71		12.100/319.34		D
-344	2x115	STD	RND	12.330/315.24	11.400/304.96	11.720/319.41	.105/ 2.67	12.600/333.02		A
-345	2x120	STD	RND	12.830/328.12	11.900/318.76	12.220/333.11	.150/ 3.81	13.000/346.74		C
-346	2x125	STD	RND	13.330/341.00	12.400/332.56	12.720/346.81		13.600/360.44		D
-347	2x130	STD	RND	13.830/353.88	12.900/346.36	13.220/360.51		14.100/374.14		D
-348	2x135	STD	RND	14.330/366.76	13.400/360.16	13.720/374.21		14.600/387.84		D
-349	2x140	STD	RND	14.830/379.64	13.900/373.96	14.220/387.91		15.100/401.54		D
-350	2x145	STD	RND	15.330/392.52	14.400/387.76	14.720/401.61		15.600/415.24		D
-351	2x150	STD	RND	15.830/405.40	14.900/401.56	15.220/415.31		16.100/429.04		D
-352	2x155	STD	RND	16.330/418.28	15.400/415.36	15.720/429.01		16.600/442.64		D
-353	2x160	STD	RND	16.830/431.16	15.900/429.16	16.220/442.71		17.100/456.34		D
-354	2x165	STD	RND	17.330/444.04	16.400/442.96	16.720/456.41	.150/ 3.81	17.600/470.04		D
-355	2x170	STD	RND	17.830/456.92	16.900/456.76	17.220/470.11	.105/ 2.67	18.100/483.74		D
-356	2x175	STD	RND	18.330/469.80	17.400/470.56	17.720/483.81		18.600/497.44		D
-357	2x180	STD	RND	18.830/482.68	17.900/484.36	18.220/497.51		19.100/511.14		D
-358	2x185	STD	RND	19.330/495.56	18.400/498.16	18.720/511.21		19.600/524.91		D
-359	2x190	STD	RND	19.830/508.44	18.900/511.96	19.220/524.91		20.100/538.61		D
66963-360	2x5	STD	RND	1.330/33.78	.400/10.16	.720/18.29	.105/ 2.67	1.100/27.94	15u"/.38u Au OVER 50u"/1.27u Ni	B

CUSTOMER	DATE	CODE IDENT	22556
CPY	9/19/90		

DATE	9/19/90
DATE	9/19/90
DATE	9/19/90
DATE	9/19/90
DATE	9/19/90
DATE	9/19/90
DATE	9/19/90
DATE	9/19/90
DATE	9/19/90
DATE	9/19/90
DATE	9/19/90
DATE	9/19/90
DATE	9/19/90
DATE	9/19/90
DATE	9/19/90
DATE	9/19/90
DATE	9/19/90
DATE	9/19/90
DATE	9/19/90
DATE	9/19/90
DATE	9/19/90
DATE	9/19/90
DATE	9/19/90
DATE	9/19/90
DATE	9/19/90
DATE	9/19/90
DATE	9/19/90
DATE	9/19/90
DATE	9/19/90
DATE	9/19/90
DATE	9/19/90
DATE	9/19/90
DATE	9/19/90
DATE	9/19/90
DATE	9/19/90
DATE	9/19/90
DATE	9/19/90
DATE	9/19/90
DATE	9/19/90
DATE	9/19/90
DATE	9/19/90
DATE	9/19/90
DATE	9/19/90
DATE	9/19/90
DATE	9/19/90
DATE	9/19/90
DATE	9/19/90
DATE	9/19/90
DATE	9/19/90
DATE	9/19/90
DATE	9/19/90
DATE	9/19/90
DATE	9/19/90
DATE	9/19/90
DATE	9/19/90
DATE	9/19/90
DATE	9/19/90
DATE	9/19/90
DATE	9/19/90
DATE	9/19/90
DATE	9/19/90
DATE	9/19/90
DATE	9/19/90
DATE	9/19/90
DATE	9/19/90
DATE	9/19/90
DATE	9/19/90
DATE	9/19/90
DATE	9/19/90
DATE	9/19/90
DATE	9/19/90
DATE	9/19/90
DATE	9/19/90
DATE	9/19/90
DATE	9/19/90
DATE	9/19/90
DATE	9/19/90
DATE	9/19/90
DATE	9/19/90
DATE	9/19/90
DATE	9/19/90
DATE	9/19/90
DATE	9/19/90
DATE	9/19/90
DATE	9/19/90
DATE	9/19/90
DATE	9/19/90
DATE	9/19/90
DATE	9/19/90
DATE	9/19/90
DATE	9/19/90
DATE	9/19/90
DATE	9/19/90
DATE	9/19/90
DATE	9/19/90
DATE	9/19/90
DATE	9/19/90
DATE	9/19/90
DATE	9/19/90
DATE	9/19/90
DATE	9/19/90
DATE	9/19/90
DATE	9/19/90
DATE	9/19/90
DATE	9/19/90
DATE	9/19/90
DATE	9/19/90
DATE	9/19/90
DATE	9/19/90
DATE	9/19/90
DATE	9/19/90
DATE	9/19/90
DATE	9/19/90
DATE	9/19/90
DATE	9/19/90
DATE	9/19/90
DATE	9/19/90
DATE	9/19/90
DATE	9/19/90
DATE	9/19/90
DATE	9/19/90
DATE	9/19/90
DATE	9/19/90
DATE	9/19/90
DATE	9/19/90
DATE	9/19/90
DATE	9/19/90
DATE	9/19/90
DATE	9/19/90
DATE	9/19/90
DATE	9/19/90
DATE	9/19/90
DATE	9/19/90
DATE	9/19/90
DATE	9/19/90
DATE	9/19/90
DATE	9/19/90
DATE	9/19/90
DATE	9/19/90
DATE	9/19/90
DATE	9/19/90
DATE	9/19/90
DATE	9/19/90
DATE	9/19/90
DATE	9/19/90
DATE	9/19/90
DATE	9/19/90
DATE	9/19/90
DATE	9/19/90
DATE	9/19/90
DATE	9/19/90
DATE	9/19/90
DATE	9/19/90
DATE	9/19/90
DATE	9/19/90
DATE	9/19/90
DATE	9/19/90
DATE	9/19/90
DATE	9/19/90
DATE	9/19/90
DATE	9/19/90
DATE	9/19/90
DATE	9/19/90
DATE	9/19/90
DATE	9/19/90
DATE	9/19/90
DATE	9/19/90
DATE	9/19/90
DATE	9/19/90
DATE	9/19/90
DATE	9/19/90
DATE	9/19/90
DATE	9/19/90
DATE	9/19/90
DATE	9/19/90
DATE	9/19/90
DATE	9/19/90
DATE	9/19/90
DATE	9/19/90
DATE	9/19/90
DATE	9/19/90
DATE	9/19/90
DATE	9/19/90
DATE</	

THIS DRAWING IS THE PROPERTY OF FCI. IT IS TO BE USED FOR THE MANUFACTURE OF THE PRODUCT SPECIFIED HEREON. IT IS NOT TO BE REPRODUCED OR TRANSMITTED IN ANY FORM OR BY ANY MEANS, ELECTRONIC OR MECHANICAL, INCLUDING PHOTOCOPYING, RECORDING, OR BY ANY INFORMATION STORAGE AND RETRIEVAL SYSTEM, WITHOUT THE WRITTEN PERMISSION OF FCI.

SHEET NO. 1		ISSUE NO. 1		DATE 11/11/00	
DRAWN BY: J. J. J.		CHECKED BY: J. J. J.		DATE 11/11/00	
DESIGNED BY: J. J. J.		APPROVED BY: J. J. J.		DATE 11/11/00	
MATERIAL: 6061-T6 ALUMINUM		FINISH: ANODIZED		TOLERANCES: UNLESS OTHERWISE SPECIFIED	
DIMENSIONS: INCHES		ANGLES: 90° ± 0.5°		SURFACE: UNLESS OTHERWISE SPECIFIED	
DRAWN BY: J. J. J.		CHECKED BY: J. J. J.		DATE 11/11/00	
DESIGNED BY: J. J. J.		APPROVED BY: J. J. J.		DATE 11/11/00	
MATERIAL: 6061-T6 ALUMINUM		FINISH: ANODIZED		TOLERANCES: UNLESS OTHERWISE SPECIFIED	
DIMENSIONS: INCHES		ANGLES: 90° ± 0.5°		SURFACE: UNLESS OTHERWISE SPECIFIED	





This price is the average of our accepted quotations for the **SAFARI** Explorer. No part of this quotation can be added to any other without the written consent of SAFARI ELECTRONICS, Inc. Corporation, San Jose, California.