molex

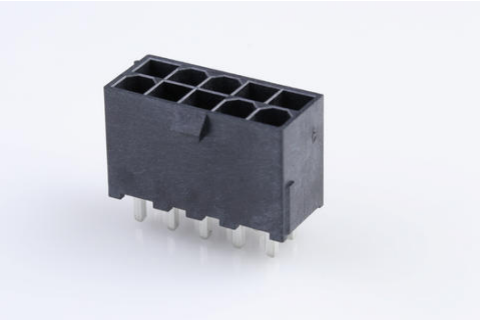

Part Number : 462071110
Product Description : Mini-Fit Jr. Reflow Solder Capable Header, 4.20mm Pitch, Dual Row, Vertical, 10 Circuits, 2.36mm PCB Thickness, without PCB Pegs, LCP Housing, with Tin (Sn) Plating, Glow-Wire Capable, Tray
Series Number : 46207
Status : Active
Product Category : PCB Headers and Receptacles

Documents and Resources

Drawings

462071110_sd.pdf

PK-46207-001-000.pdf

3D Models and Design Files

STEP AP242

SOLIDWORKS

Creo

Symbol and Footprint (Multi-Format)

SYM-46207-1010-001.zip

Specifications

55560002-AS-000.pdf

PS-45750-001-001.pdf

55560004-PS-CH-000.pdf

55560004-PS-ES-000.pdf

55560004-PS-SK-000.pdf

PS-5556-004-001.pdf

Product Environment Compliance

Compliance

GADSL/IMDS	Compliant with Exemption 44; 33
China RoHS	per SJ/T 11365-2006

Downloaded from Arrow.com.

EU ELV	Not Relevant
Low-Halogen Status	Low-Halogen per IEC 61249-2-21
REACH SVHC	Not Contained per D(2025)4165-DC (25 June 2025)
EU RoHS	Compliant per EU 2015/863

Compliance Statements

- EU RoHS
- REACH SVHC
- Low-Halogen

Industry Documents

- IPC 1752A Class C
- IPC 1752A Class D
- Molex Product Compliance Declaration
- IEC-62474
- chemSHERPA (xml)

Substances of Interest

- PFAS

EU RoHS Certificate of Compliance

Additional Product Compliance Information

Part Details

General

Status	Active
Category	PCB Headers and Receptacles
Series	46207
Description	Mini-Fit Jr. Reflow Solder Capable Header, 4.20mm Pitch, Dual Row, Vertical, 10 Circuits, 2.36mm PCB Thickness, without PCB Pegs, LCP Housing, with Tin (Sn) Plating, Glow-Wire Capable, Tray
Application	Power, Wire-to-Board
Comments	Current = 13A max. per circuit when header is mated to a receptacle loaded with 45750 Mini-Fit Plus HCS Crimp Terminal Crimped to 16 AWG wire. See Molex product specification

Downloaded from Arrow.com.

	PS-45750-001 for additional current de-rating information. This Molex product is manufactured from material that has the following ratings, tested by independent agencies: a) A Glow Wire Ignition Temperature (GWIT) of at least 775 deg C per IEC 60695-2-13. b) A Glow Wire Flammability Index (GWFI) above 850 deg C per IEC 60695-2-12 and hence complies with the requirements set out in the International Standard IEC 60335-1 5th edition - household and similar electrical appliances - safety; section 30 Resistance to heat and fire. The customers using this product must determine its suitability for use in their particular application through testing or other acceptable means as described in end-product glow-wire flammability test standard IEC 60695-2-11 and any applicable product end-use standard(s). If it is determined during the customer's evaluation of suitability, that higher performance is required, please contact Molex for possible product options.
Component Type	PCB Header
Product Name	Mini-Fit Jr.
UPC	883906251628

Agency

CSA	LR19980
UL	E29179

Electrical

Current - Maximum per Contact	13.0A

Downloaded from Arrow.com.

Voltage - Maximum	600V AC (RMS)/DC

Physical

Breakaway	No
Circuits (Loaded)	10
Circuits (maximum)	10
Color - Resin	Black
Durability (mating cycles max)	30
First Mate / Last Break	No
Glow-Wire Capable	Yes
Guide to Mating Part	No
Keying to Mating Part	No
Lock to Mating Part	Yes
Material - Metal	Brass
Material - Plating Mating	Matte Tin
Material - Plating Termination	Matte Tin
Material - Resin	Liquid Crystal Polymer
Net Weight	3.446/g
Number of Rows	2
Orientation	Vertical
Packaging Type	Tray
PCB Locator	No
PCB Retention	No
PCB Thickness - Recommended	2.36mm
PC Tail Length	4.46mm
Pitch - Mating Interface	4.20mm
Pitch - Termination Interface	4.20mm
Plating min - Mating	2.540µm
Plating min - Termination	2.540µm
Polarized to Mating Part	Yes
Polarized to PCB	No
Shrouded	Fully
Stackable	No
Temperature Range - Operating	-40° to +105°C
Termination Interface Style	Through Hole

Downloaded from Arrow.com.

Solder Process Data

Max-Duration	30
Lead-Free Process Capability	SMC&WAVE
Max-Cycle	3
Max-Temp	265

Mates With / Use With

Mates with Part(s)

Description	Part Number
Mini-Fit TPA2 and Mini-Fit Sigma Dual Row Receptacle Housings	172708
Mini-Fit Jr. Receptacle Housings	5557

Downloaded from Arrow.com.