Part Number : 464373128
Product Description : EXTreme Ten60Power Right-Angle Plug with Side Guides, 15 Signal Circuits, Press Fit Tail
Series Number : 46437
Status : Active
Product Category : Board-to-Board Connectors
Engineering Number : 046437-3128

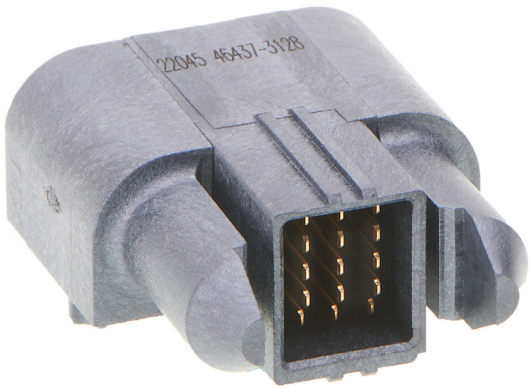

Documents & Resources

Drawings
464373128_sd.pdf
464371001-PK-000.pdf
PK-46437-001-000.pdf
PK-46437-005-001.pdf

3D Models and Design Files
464373128_stp.zip

Specifications
PS-46436-100-001.pdf
464361000-TS-000.pdf

Product Environment Compliance

Compliance

GADSL/IMDS	Not Relevant
China RoHS	
EU ELV	Not Relevant
Low-Halogen Status	Low-Halogen per IEC 61249-2-21
REACH SVHC	Not Contained per D(2024)6225-DC (07 Nov 2024)
EU RoHS	Compliant per EU 2015/863

Multiple Part Product Compliance Statements

Downloaded from Arrow.com.

- Eu RoHS
- REACH SVHC
- Low-Halogen

Multiple Part Industry Compliance Documents

- IPC 1752A Class C
- IPC 1752A Class D
- Molex Product Compliance Declaration
- IEC-62474
- chemSHERPA (xml)

EU RoHS Certificate of Compliance

Part Details

General

Status	Active
Category	Board-to-Board Connectors
Series	46437
Description	EXTreme Ten60Power Right-Angle Plug with Side Guides, 15 Signal Circuits, Press Fit Tail
Application	Board-to-Board, Signal
Comments	See Product Specification for details
Component Type	PCB Header
Keyword	Ten60
Product Name	EXTreme Ten60Power
UPC	191130110759

Agency

CSA	LR19980
UL	E29179

Electrical

Current - Maximum per Contact	4.5A
Voltage - Maximum	120V

Physical

Breakaway	No

Downloaded from Arrow.com.

Circuits (Loaded)	15
Circuits (maximum)	15
Color - Resin	Black
Durability (mating cycles max)	200
First Mate / Last Break	No
Flammability	94V-0
Glow-Wire Capable	No
Guide to Mating Part	Side, Yes
Keying to Mating Part	None
Lock to Mating Part	None
Mated Height	10.00mm
Material - Metal	High Conductivity Copper
Material - Plating Mating	Gold
Material - Plating Termination	Tin
Material - Resin	Liquid Crystal Polymer
Net Weight	5.375/g
Number of Rows	5
Orientation	Right Angle
Packaging Type	Tray
PC Tail Length	2.50mm
PCB Locator	Yes
PCB Retention	Yes
PCB Thickness - Recommended	1.58mm
Pitch - Mating Interface	2.00mm
Plating min - Mating	0.762µm
Plating min - Termination	2.540µm
Polarized to Mating Part	Yes
Polarized to PCB	Yes
(p)ower-(s)ignal Configuration	0p - 15s
Stackable	No
Temperature Range - Operating	-40° to +105°C
Termination Interface Style	Through Hole - Compliant Pin

Mates With / Use With

Downloaded from Arrow.com.

Mates with Part(s)

Description	Part Number
EXTreme Ten60Power Right-Angle Receptacle with Side Guides, 15 Signal Circuits, Press Fit Tail	464363128
EXTreme Ten60Power Vertical Receptacle with Side Guides, 15 Signal Circuits, Press Fit Tail	465623128

This document was generated on Mar 08, 2025

Downloaded from Arrow.com.