Samtec uses cookies and other website monitoring technologies to assist with website functions and with our promotional and marketing efforts. By clicking *Accept and Close*, you consent to the terms in our recently updated Privacy Notice and Policy Manual.

Accept and Close

GRF7-P-P-04-GF-ST-TH1

75 Ohm Ganged Micro-Miniature RF Plug, Cable Component for RG 179 Cable

More details

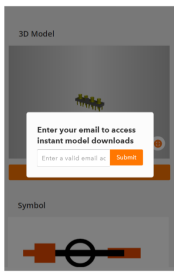

Add to Cart | 1 | Get a Free Sample

Please Login to see customer-specific pricing.
Or you may directly contact Agent Offline.
You don't have an account? Create one

Price & Availability

Click here to check the current lead time for this product.

PRICING				
Breaks	1	10	25	50
Price	$25.660	$23.760	$21.850	$19.0

Save your preferred CAD Download type in your user profile.

2D view may not be representative of the configured product. Please see 3D preview or CAD download for actual representation.

Need help choosing your options? View Catalog Page.

Please confirm configuration with the Series Print before final design in.

For assistance with 3D Models, please contact e3DModels@Samtec.com.

For 3D Models suitable for EM Field Solvers, please contact Samtec's Signal Integrity Group.

Features
Mates
Test Reports
Compliance
Packaging
Specs Kit

Features

- 75 ohm impedance
- Straight plug available on RG 179 cable

Specs Kit

Get All This Info | Submit

Secured form. No spam.

Mates and Related Components

More from this Product

GRF7-C
5.00 mm 75 Ohm Ganged Micro-Miniature RF Plug, Cable Assembly

GRF7-J
5.00 mm 75 Ohm Ganged Micro-Miniature RF Jack, PCB Mount

GRF7-P
5.00 mm 75 Ohm Ganged Micro-Miniature RF Plug, PCB Mount

Test Reports

Test Reports are currently not available for this product. Please contact Customer Engineering Support.

Compliance

Compliance Tools	Recognitions
Material Declaration	
EU RoHS and REACH Compliance	

For assistance with Compliance, please contact PEC@Samtec.com.
For information on Risk Mitigation, click here.

Environmental Compliance	
Halogen	Halogen Free
Penta Octa	Compliant
Moisture Sensitivity Level	1
WEEE	Not in Scope
EU ROHS 2 + Phthalate Directive	Exemption 6c
EU REACH	Lead
California Proposition 65	Warning: Cancer and Reproductive Harm (Lead and Nickel) - www.p65warnings.ca.gov
China ROHS	Hazardous - 50 Year
EU CE Mark	Compliant
UKCA Mark	Not Applicable

Packaging

Tape and Reel
Parts Per Tube
Samtec Packaging Efficiency Standards

Send this Page as an Email

Specs Kit

Get All This Informa | Submit

Secured form. No spam.

samtec © 2023 Samtec. All rights reserved.

Downloaded from Arrow.com.