**Part Number :** 901230115
**Product Description :** C-Grid III Modular Crimp Housing, 2.54mm Pitch, Single Row, 15 Circuits, 2 Polarizing Buttons
**Series Number :** 90123
**Status :** Active
**Product Category :** Connector Housings

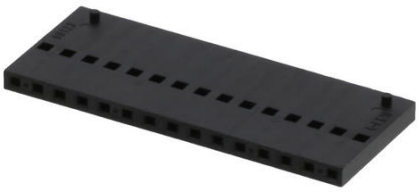

## Documents and Resources

### Drawings

901230115_sd.pdf

PK-90123-0001-001.pdf

### 3D Models and Design Files

STEP AP242

SOLIDWORKS

Creo

### Specifications

901190001-AS-000.pdf

PS-99020-0001-001.pdf

## Product Environment Compliance

### Compliance

| | |
|---|---|
| GADSL/IMDS | Not Relevant |
| China RoHS | per SJ/T 11365-2006 |
| EU ELV | Not Relevant |
| Low-Halogen Status | Low-Halogen per IEC 61249-2-21 |
| REACH SVHC | Contains Triphenyl-phosphate per D(2025)7771-DC (04 Feb 2026) |
| EU RoHS | Compliant per EU 2015/863 |

Compliance Statements

Downloaded from Arrow.com.

- EU RoHS
- REACH SVHC
- Low-Halogen

Industry Documents
- IPC 1752A Class C
- IPC 1752A Class D
- Molex Product Compliance Declaration
- IEC-62474
- chemSHERPA (xml)

Substances of Interest
- PFAS

EU RoHS Certificate of Compliance

Additional Product Compliance Information

---

## Part Details

### General

| | |
|---|---|
| Status | Active |
| Category | Connector Housings |
| Series | 90123 |
| Description | C-Grid III Modular Crimp Housing, 2.54mm Pitch, Single Row, 15 Circuits, 2 Polarizing Buttons |
| Application | Wire-to-Board |
| Comments | 2 Polarizing Buttons |
| Component Type | Receptacle |
| Product Name | C-Grid III |
| UPC | 800753706088 |

### Agency

| | |
|---|---|
| UL | E29179 |

### Physical

| | |
|---|---|
| Circuits (maximum) | 15 |
| Color - Resin | Black |
| Gender | Receptacle |
| Glow-Wire Capable | No |
| Material - Resin | PPO |

Downloaded from Arrow.com.

| | |
|---|---|
| Net Weight | 0.865/g |
| Number of Rows | 1 |
| Packaging Type | Bag |
| Panel Mount | No |
| Pitch - Mating Interface | 2.54mm |
| Pitch - Termination Interface | 2.54mm |
| Stackable | Yes |
| Temperature Range - Operating | -55° to +105°C |

### Solder Process Data

| | |
|---|---|
| Lead-Free Process Capability | N/A |

## Mates With / Use With

### Mates with Part(s)

| Description | Part Number |
|---|---|
| C-Grid III Vertical Single Row Headers | 90120 |
| C-Grid III Single Row Headers | 90136 |
| C-Grid III Right-Angle Single Row Headers | 90121 |

### Use with Part(s)

| Description | Part Number |
|---|---|
| Pre-Crimped Lead C-Grid III Female-to-C-Grid III Female, Tin (Sn) Plating, 150.00mm Length, 22 AWG, Black | 797582022 |
| Pre-Crimped Lead C-Grid III Female-to-C-Grid III Female, Tin (Sn) Plating, 300.00mm Length, 22 AWG, Black | 797582023 |
| C-Grid III Female Crimp Terminals | 90119 |



Downloaded from Arrow.com.