PCB Plug-In Header

3.81 mm Pin Spacing

- Horizontal Header
- 11A Current Rating
- Closed Ends

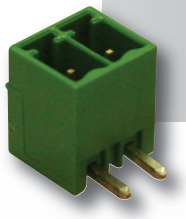

PHPxx-3,81

Electrical Ratings

			c UL us E178356		IEC / VDE
Usergroup		B	C	D	-
Rated Voltage		300V	-	300V	160V
Rated Current		11A	-	11A	8A
Wire Size	*solid*	-	-	-	-
	stranded	-	-	-	-

Ordering Information *(3.81 mm Spacing)*

No. Poles	Order #	Length (mm)	Std. Pack
2	PHP02-3,81	8.4	100
3	PHP03-3,81	12.2	100
4	PHP04-3,81	16.0	50
5	PHP05-3,81	19.9	50
6	PHP06-3,81	23.7	50
7	PHP07-3,81	27.5	50
8	PHP08-3,81	31.3	50
9	PHP09-3,81	35.1	50
10	PHP10-3,81	38.9	50
11	PHP11-3,81	42.7	50
12	PHP12-3,81	46.5	50
13	PHP13-3,81	40.3	20
14	PHP14-3,81	54.1	20
15	PHP15-3,81	58.0	20
16	PHP16-3,81	61.8	20
17	PHP17-3,81	65.6	20
18	PHP18-3,81	69.4	20
19	PHP19-3,81	73.2	20
20	PHP20-3,81	77.0	20
21	PHP21-3,81	80.8	20
22	PHP22-3,81	84.6	20
23	PHP23-3,81	88.4	20
24	PHP24-3,81	92.2	20

Dimensions (mm)

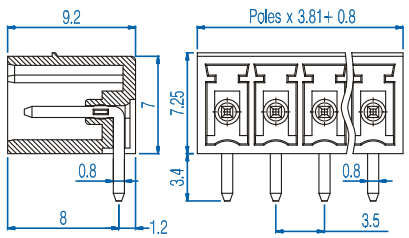

Drilling Diagram

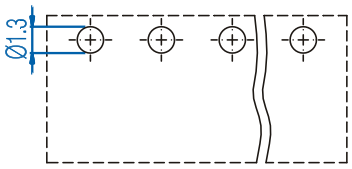

Material Specifications

Solder Tab	Tin-Plated Copper Alloy
Insulating Material	Polyamide
Flammability Class	V0 UL94
Operating Temperature	-30°C - +105°C

Installation Data

PCB Hole Size	1.3 mm

Mating Plugs

SHxx-3,81	SVFxx-3,81	SVPxx-3,81

Downloaded from Arrow.com.