Part Number : 701070012
Product Description : SL Wire-to-Wire Crimp Housing, Single Row, Version A, without Mounting Ears, 13 Circuits, Black
Series Number : 70107
Status : Active
Product Category : Connector Housings

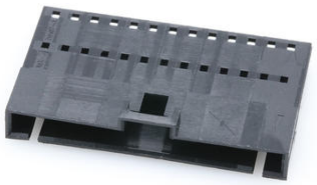

Documents and Resources

Drawings

701070012_sd.pdf

PK-70107-100-001.pdf

3D Models and Design Files

STEP AP242

SOLIDWORKS

Creo

Specifications

PS-70400-001.pdf

Product Environment Compliance

Compliance

GADSL/IMDS	Not Relevant
China RoHS	per SJ/T 11365-2006
EU ELV	Not Relevant
Low-Halogen Status	Not Low-Halogen per IEC 61249-2-21
REACH SVHC	Not Contained per D(2025)7771-DC (04 Feb 2026)
EU RoHS	Compliant per EU 2015/863

Compliance Statements

- EU RoHS
- REACH SVHC
- Low-Halogen

Industry Documents

Downloaded from Arrow.com.

- IPC 1752A Class C
- IPC 1752A Class D
- Molex Product Compliance Declaration
- IEC-62474
- chemSHERPA (xml)

Substances of Interest
- PFAS

EU RoHS Certificate of Compliance

Additional Product Compliance Information

Part Details

General

Status	Active
Category	Connector Housings
Series	70107
Description	SL Wire-to-Wire Crimp Housing, Single Row, Version A, without Mounting Ears, 13 Circuits, Black
Application	Wire-to-Wire
Comments	Version A without Mounting Ears
Component Type	Plug
Product Name	SL
UPC	800754346443

Agency

CSA	LR19980
UL	E29179

Physical

Circuits (maximum)	13
Color - Resin	Black
Flammability	94V-0
Gender	Plug
Glow-Wire Capable	No
Lock to Mating Part	Yes
Material - Resin	Polyester

Downloaded from Arrow.com.

Net Weight	2.285/g
Number of Rows	1
Packaging Type	Bag
Panel Mount	No
Pitch - Mating Interface	2.54mm
Polarized to Mating Part	Yes
Stackable	No
Temperature Range - Operating	-40° to +105°C

Mates With / Use With

Mates with Part(s)

Description	Part Number
SL Single Row Crimp Housings and CPA Retainers	70066
SL Single Row Female Insulation Displacement Connector Assemblies	70400
SL Single Row Female Receptacles	70430

Use with Part(s)

Description	Part Number
SL Male Terminals	70021

Downloaded from Arrow.com.